

Site Name: Land to the North of Lincoln Street and Rothervale Road

Suggestion/Submission: Submission

Ward: Hasland

Site Area (ha): 0.86

Uses Suggested/Submitted: Employment – Light Industrial, Residential,

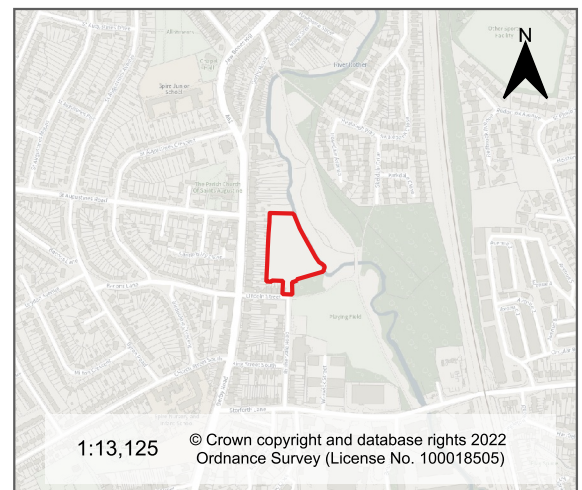



Site Name: Riverside Works premises off Sherwood Street

Suggestion/Submission: Submission

Ward: St Leonard's

Site Area (ha): 0.2

Uses Suggested/Submitted: Residential,

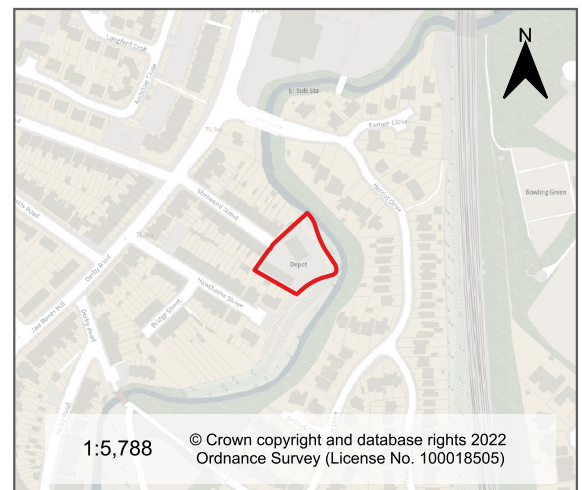

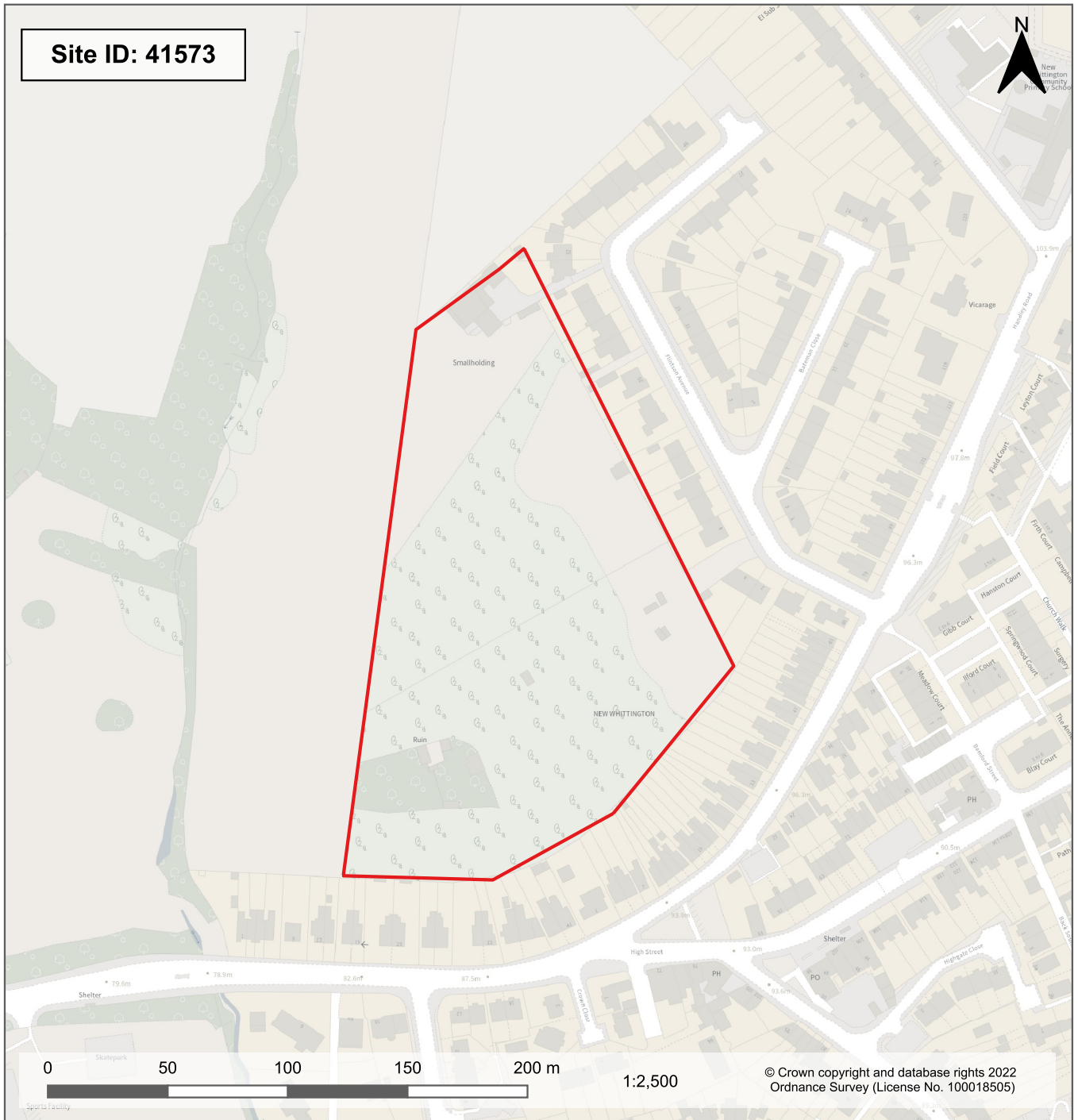

Site Name: Land to the west of Flintson Avenue at Flintson Fields

Suggestion/Submission: Submission

Ward: Barrow Hill and New Whittington

Site Area (ha): 2.63

Uses Suggested/Submitted: Residential,

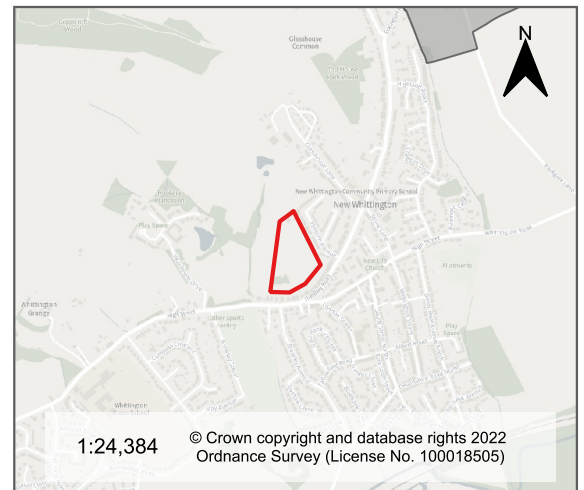

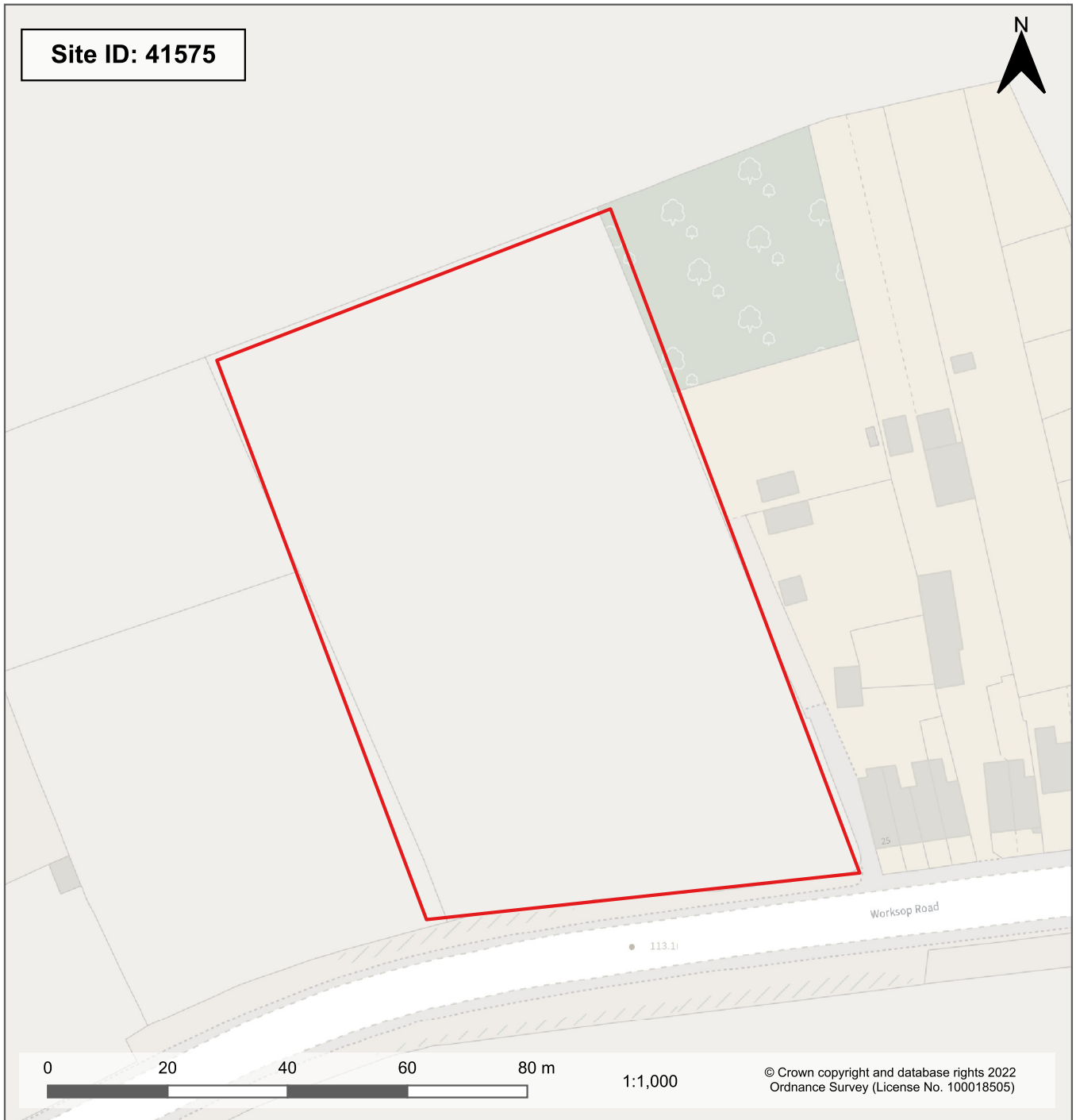

Site Name: Land to the North of Worksop Road

Suggestion/Submission: Submission

Ward: Lowgates and Woodthorpe

Site Area (ha): 0.77

Uses Suggested/Submitted: Residential,

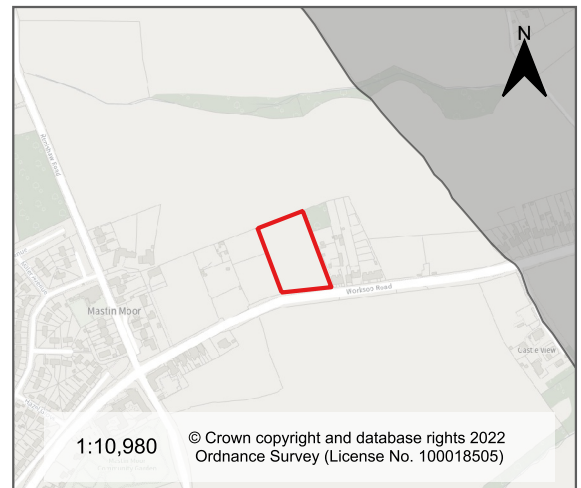

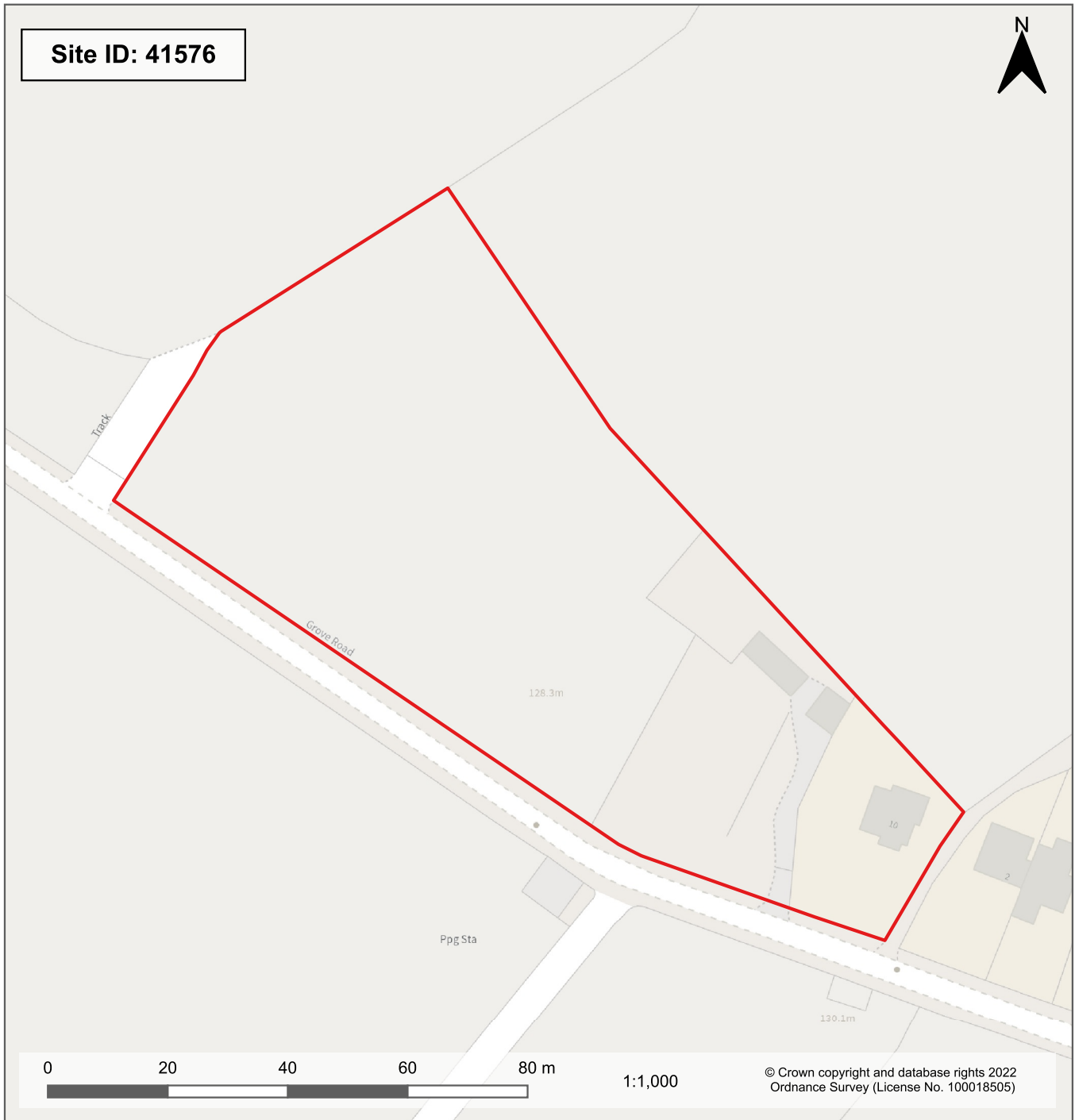

Site Name: Land adjacent to 10 Grove Road

Suggestion/Submission: Submission

Ward: Brimington South

Site Area (ha): 0.76

Uses Suggested/Submitted: Residential,

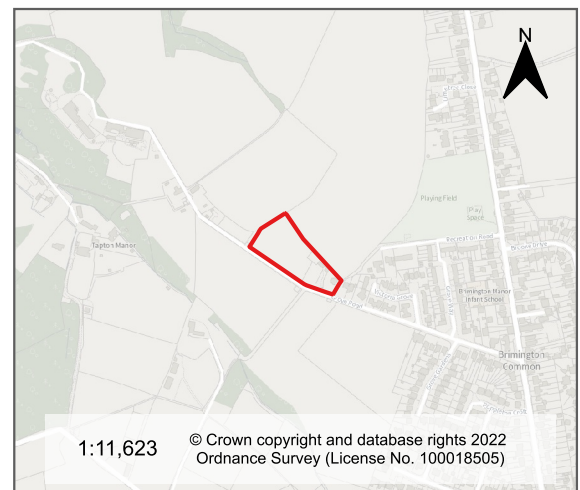



Site Name: Land to the South of Tinker Sick and East of Brimington Road

Suggestion/Submission: Submission

Ward: Brimington South

Site Area (ha): 5.73

Uses Suggested/Submitted: Don't Know, Residential,



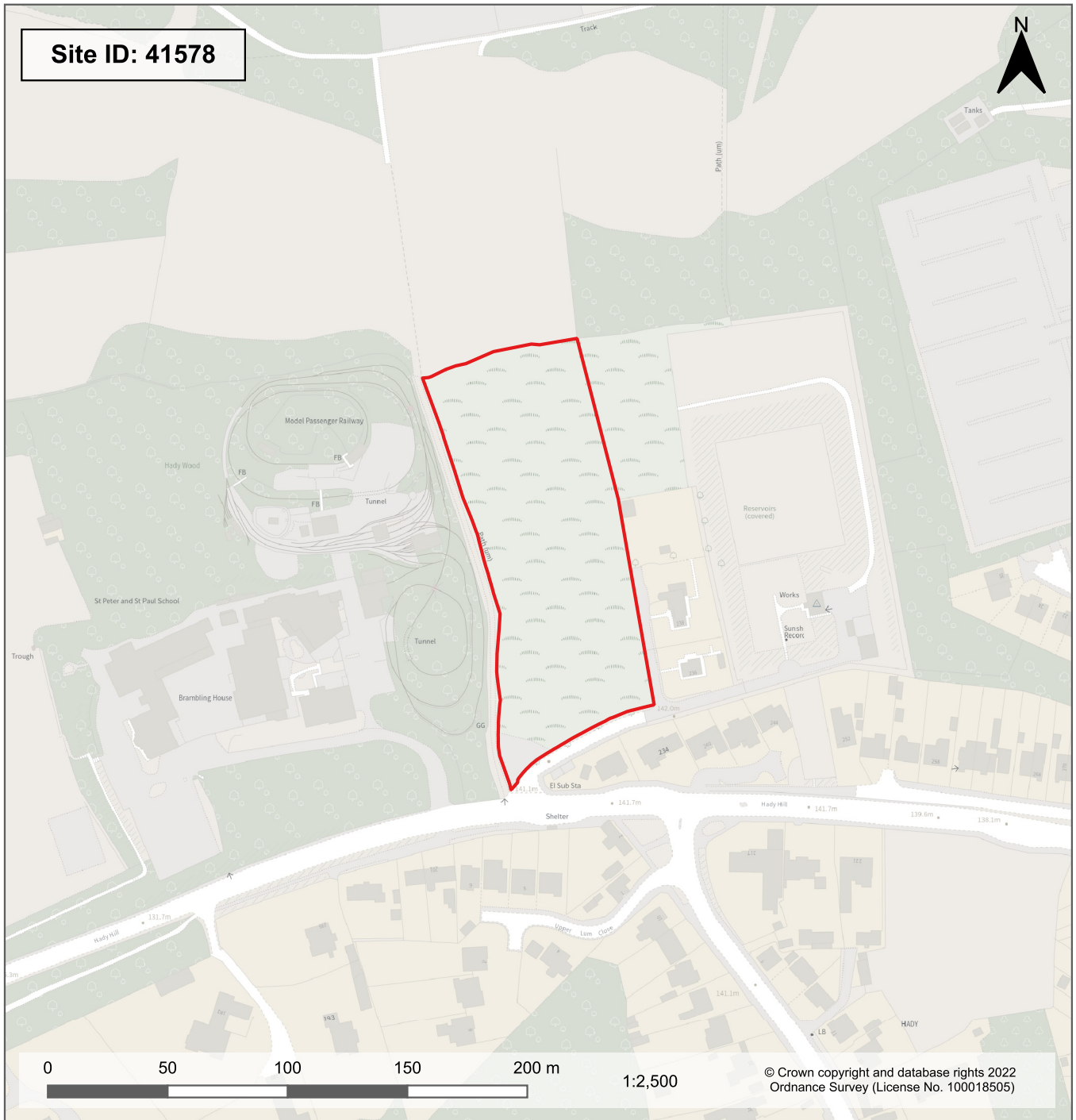

Site Name: Land to the west of 236 and 238 Hady Hill

Suggestion/Submission: Submission

Ward: St Leonard's

Site Area (ha): 1.02

Uses Suggested/Submitted: Residential,

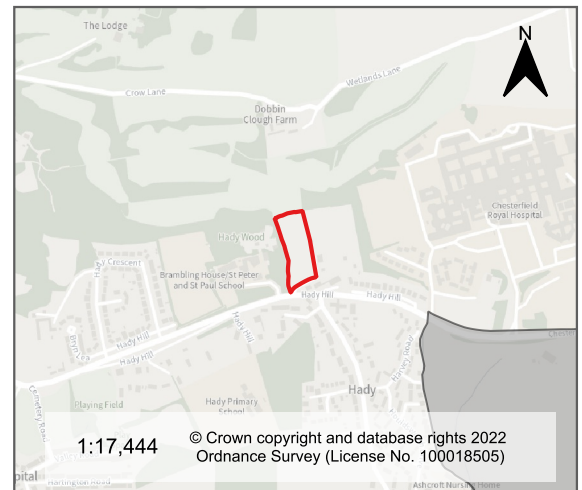



Site Name: Erin VoidParkwood landfill Land to the north of Duckmanton

Suggestion/Submission: Submission

Ward: Hollingwood and Inkersall

Site Area (ha): 53.33

Uses Suggested/Submitted: Other, Energy

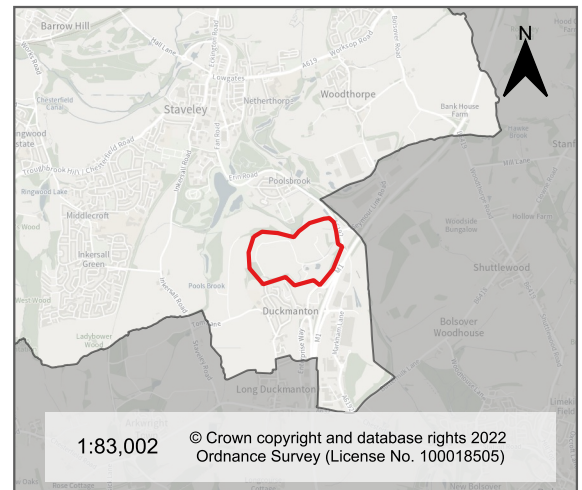

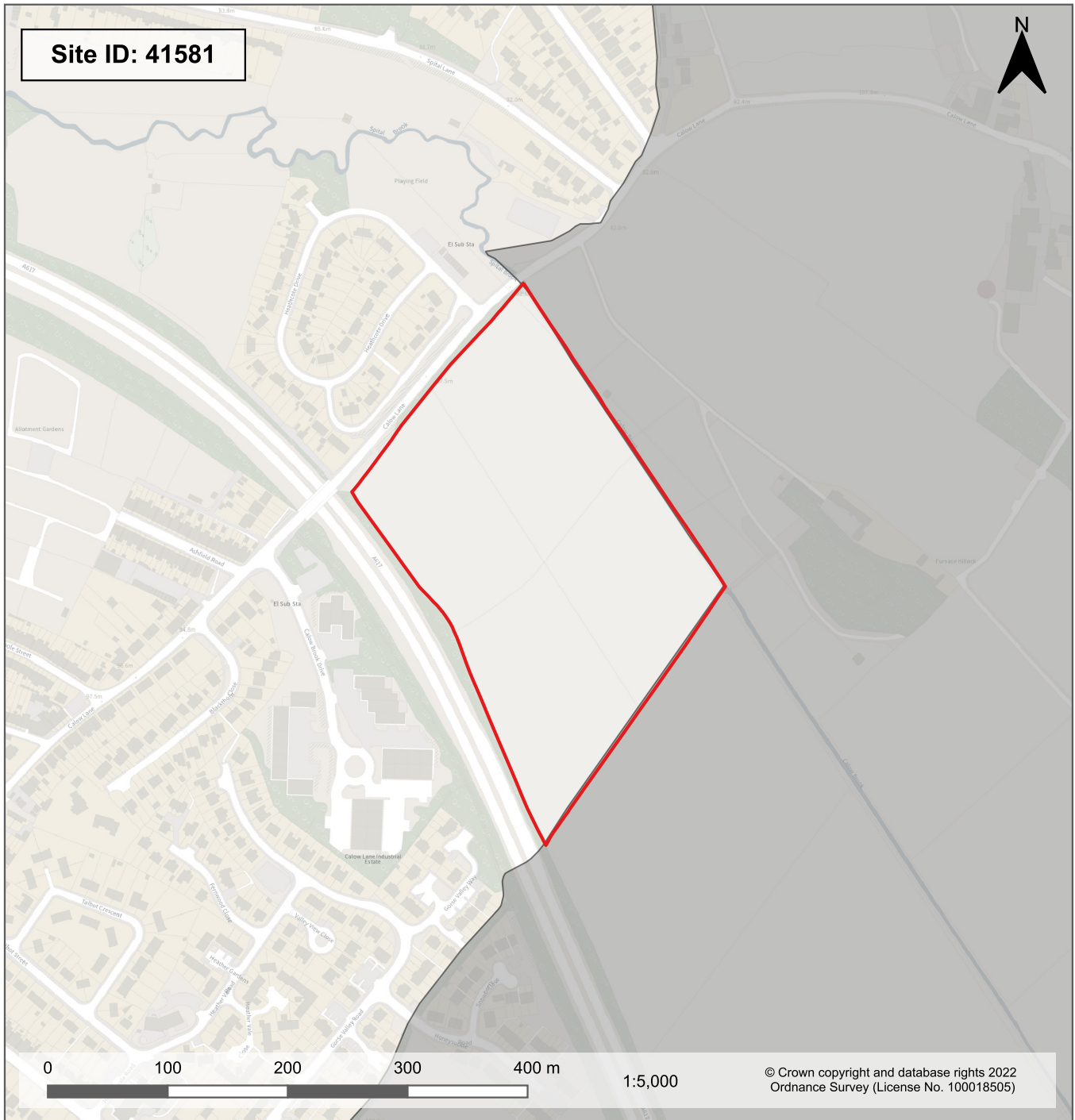

Site Name: Land to the east of Calow Lane

Suggestion/Submission: Submission

Ward: Hasland

Site Area (ha): 6.98

Uses Suggested/Submitted: Employment – General Industry, Employment – Light Industrial, Provision for biodiversity net gain, Public Open space, Residential,

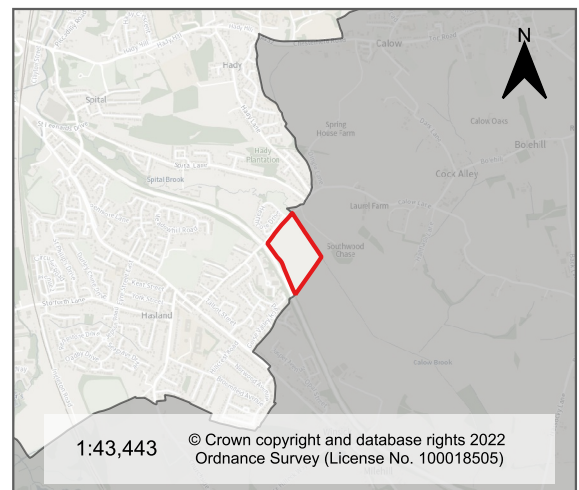

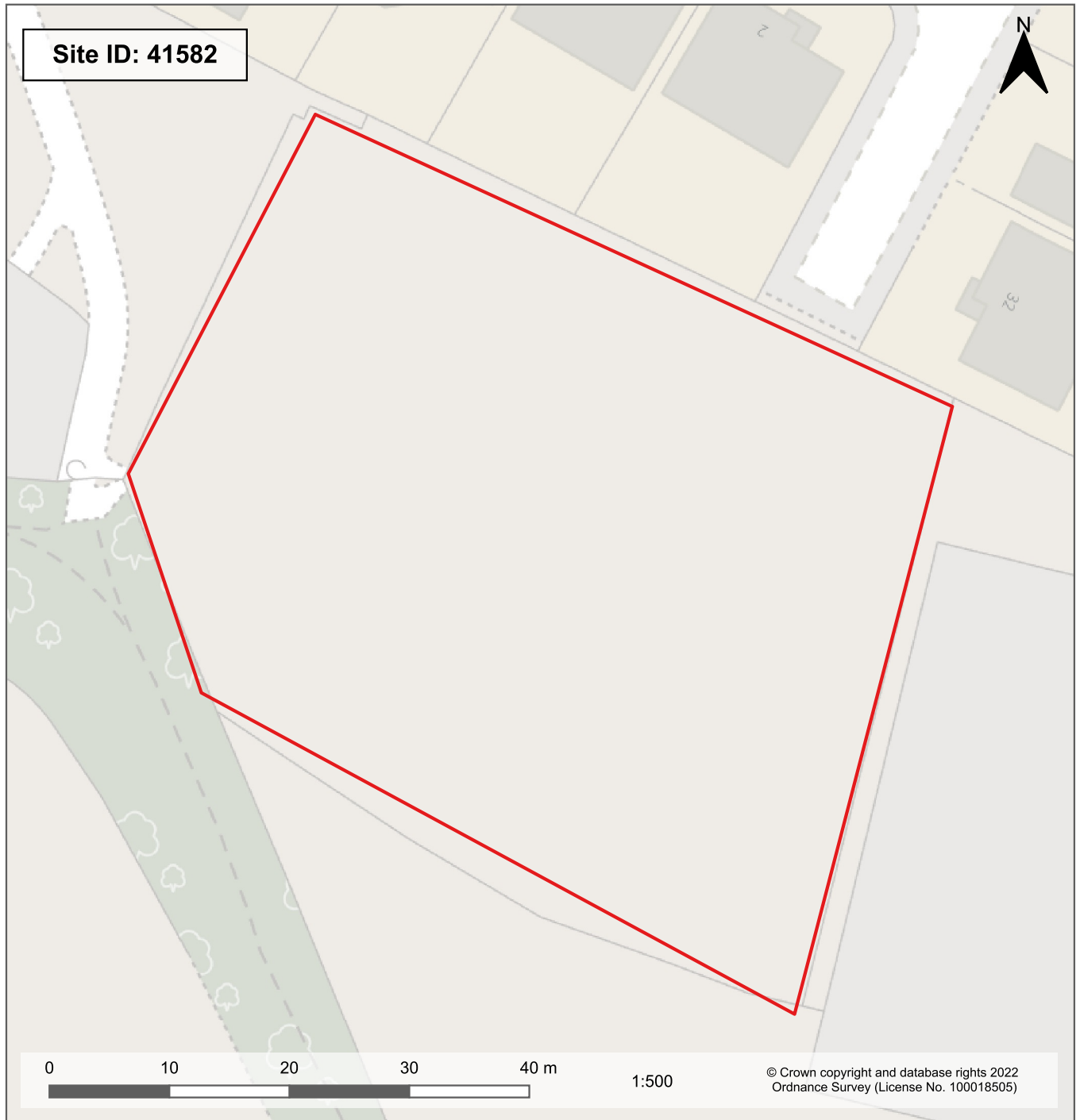

Site Name: Land south of Seagrave Drive
Suggestion/Submission: Submission
Ward: Hasland
Site Area (ha): 0.31
Uses Suggested/Submitted: Residential,

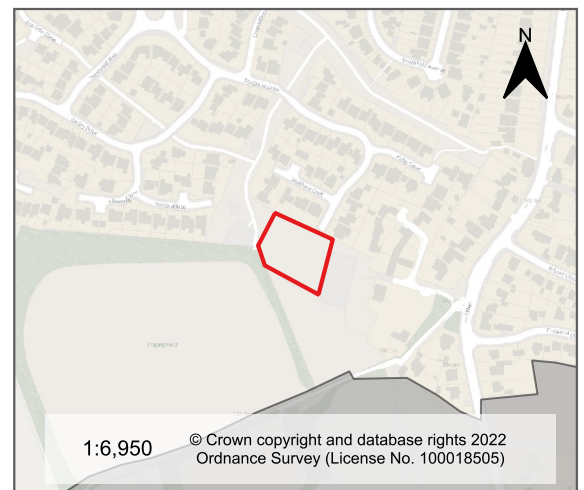

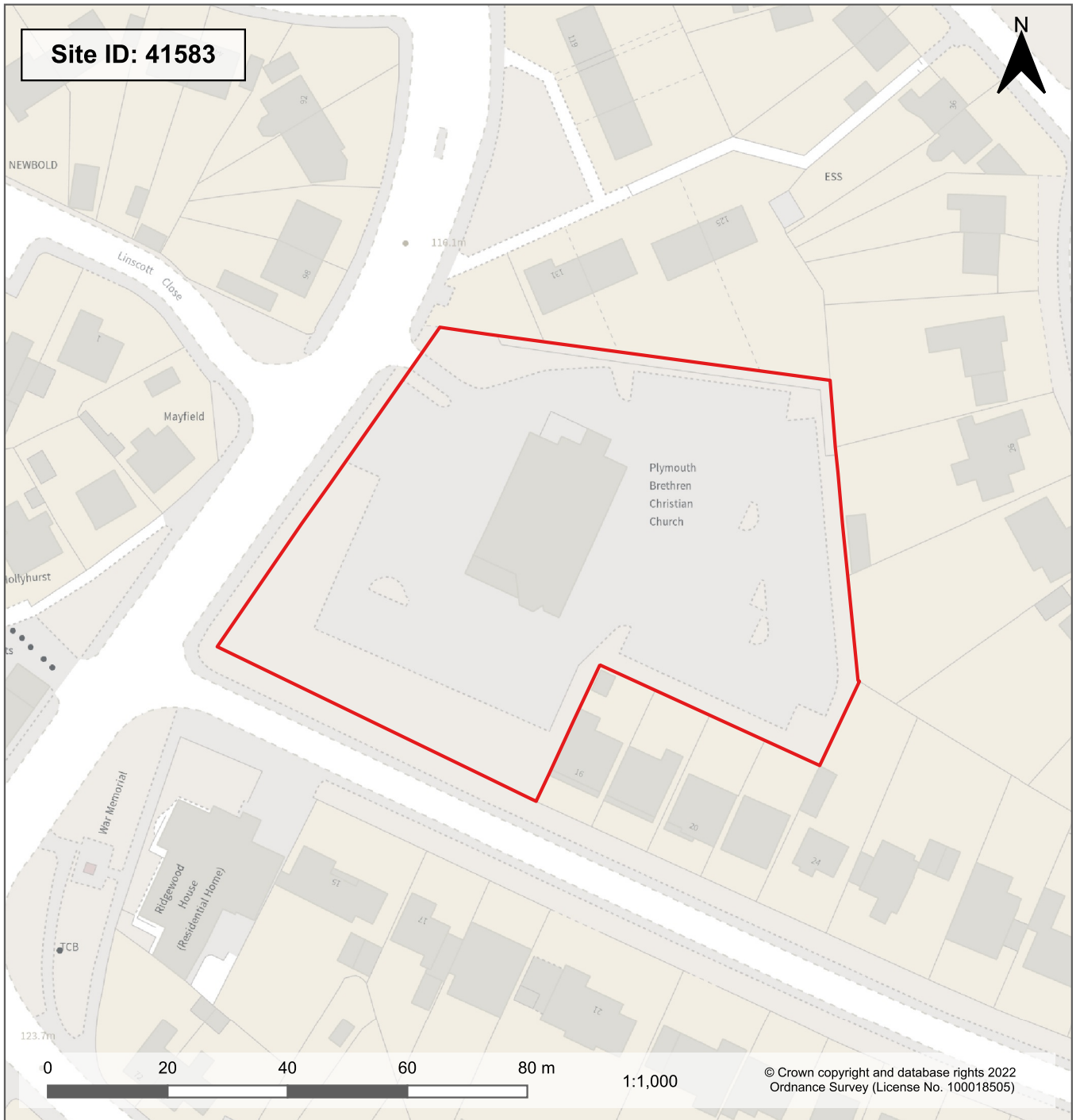

Site Name: Plymouth Brethren Christian Church, Littlemoor

Suggestion/Submission: Submission

Ward: Moor

Site Area (ha): 0.56

Uses Suggested/Submitted: Residential,

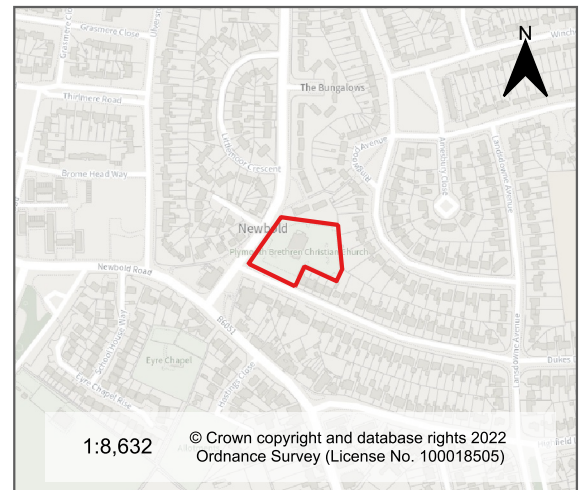



Site Name: Land to rear of 643 Newbold Road

Suggestion/Submission: Submission

Ward: Dunston

Site Area (ha): 16.53

Uses Suggested/Submitted: Residential,

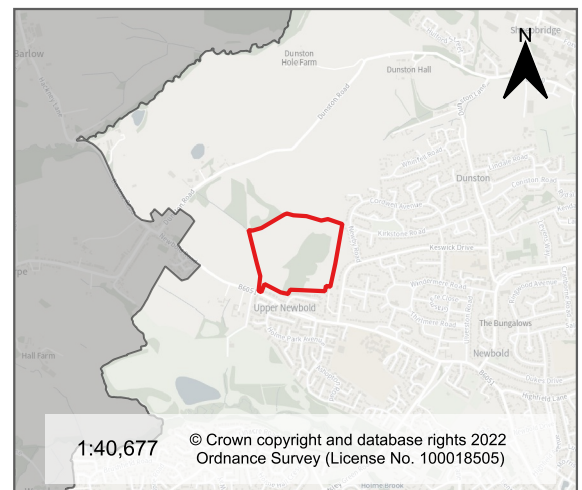

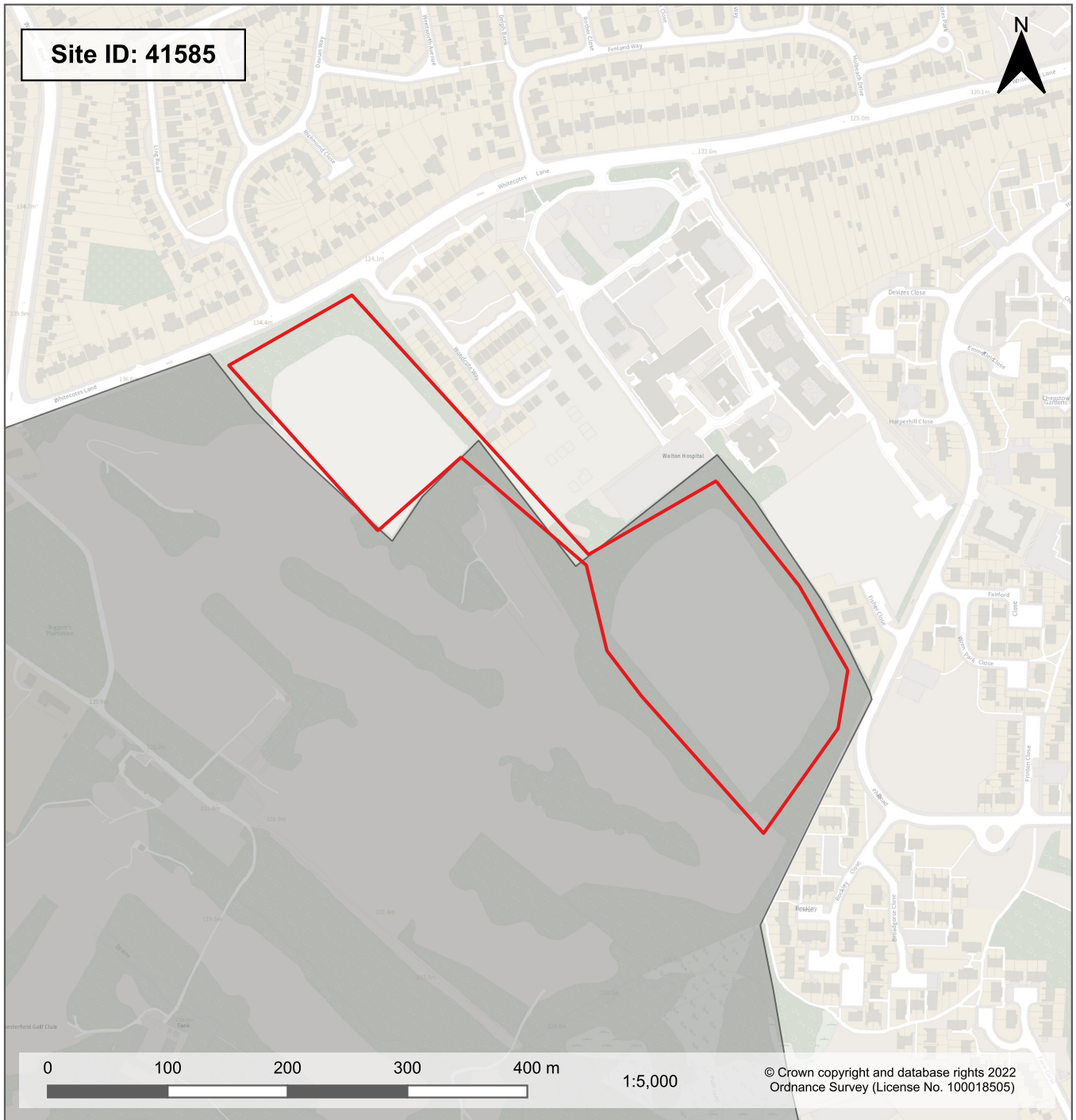

Site Name: Site 41585

Suggestion/Submission: Submission

Ward: Brampton & Walton

Site Area (ha): 5.84

Uses Suggested/Submitted: Residential,

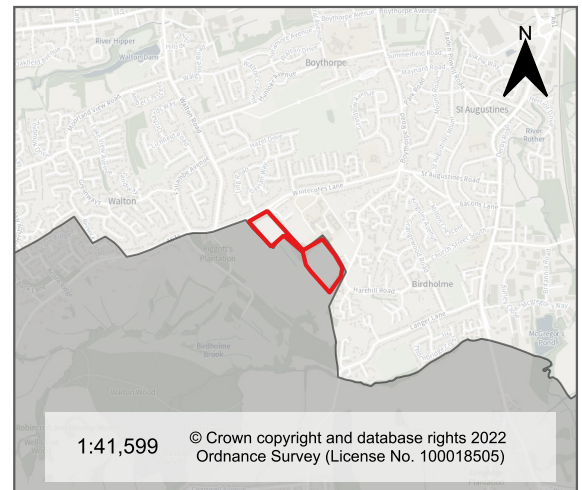

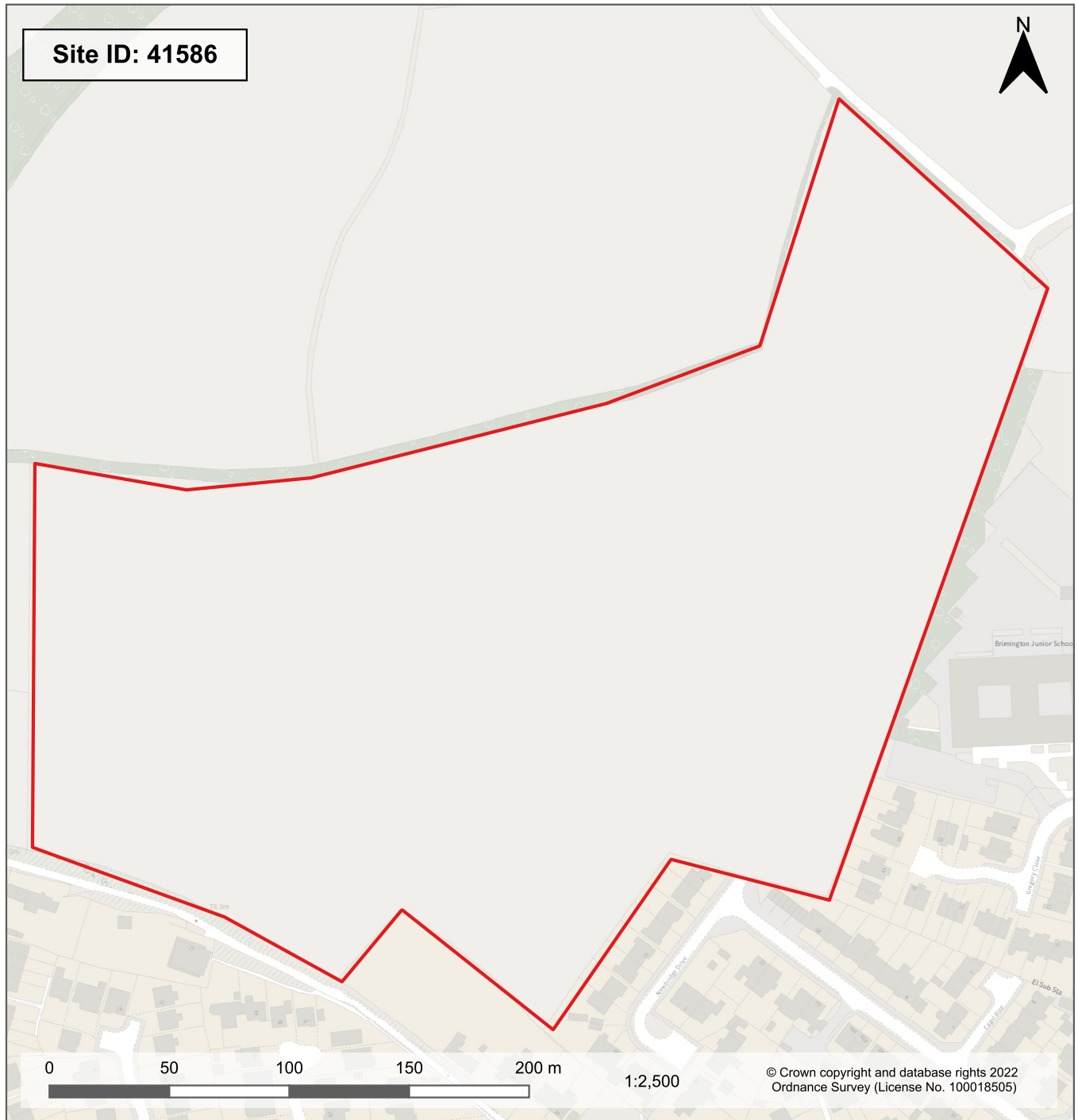

Site Name: Land north of Newbridge Lane

Suggestion/Submission: Submission

Ward: Brimington North

Site Area (ha): 8.42

Uses Suggested/Submitted: Residential,

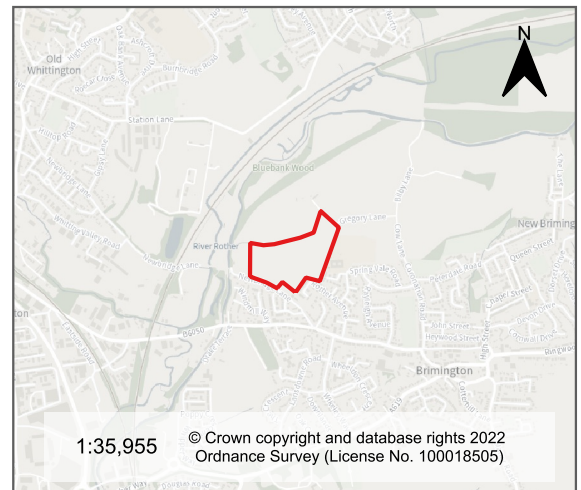

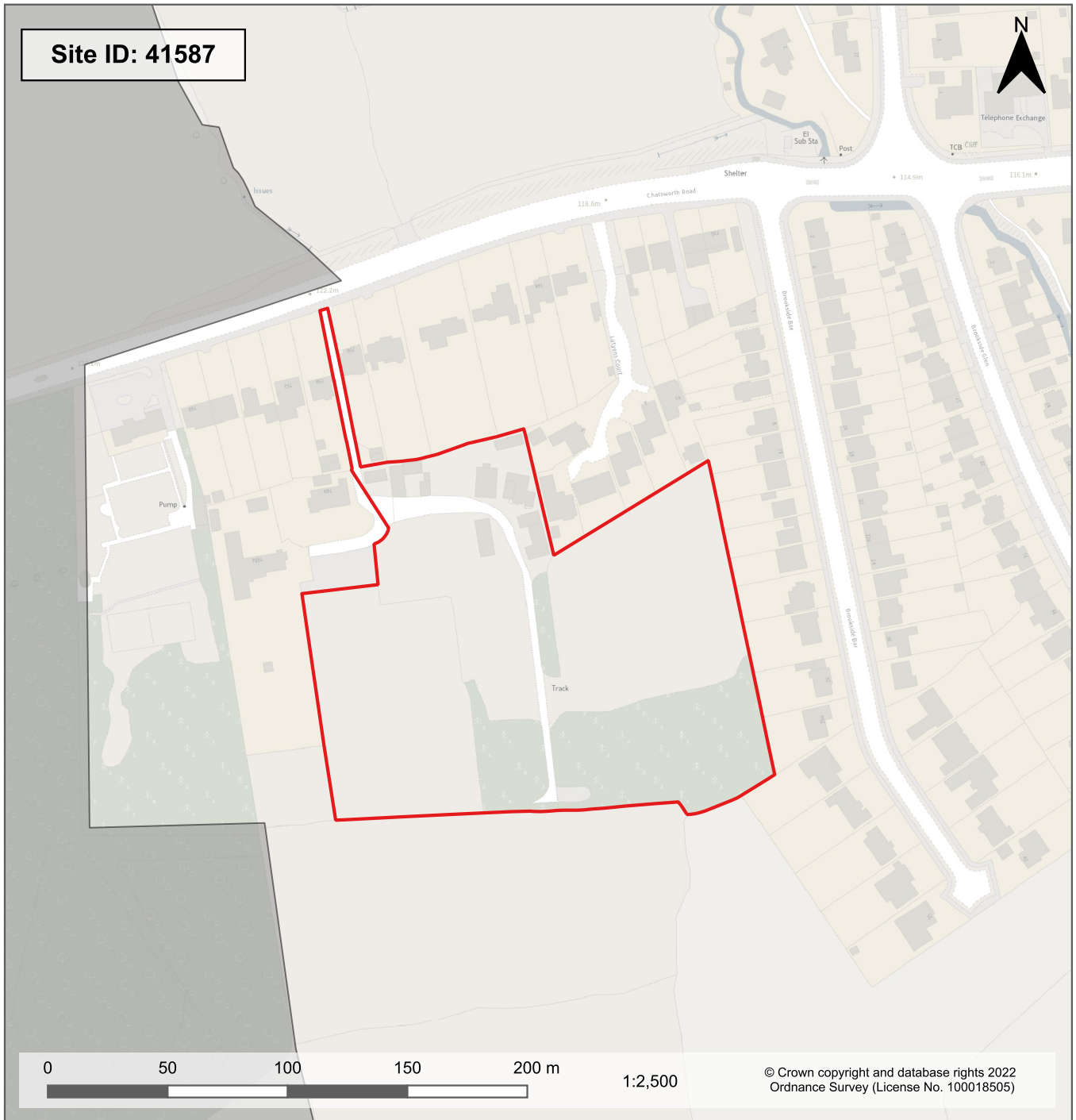

Site Name: Land at Proctors Nursery, Chatsworth Road

Suggestion/Submission: Submission

Ward: West

Site Area (ha): 2.38

Uses Suggested/Submitted: Residential,

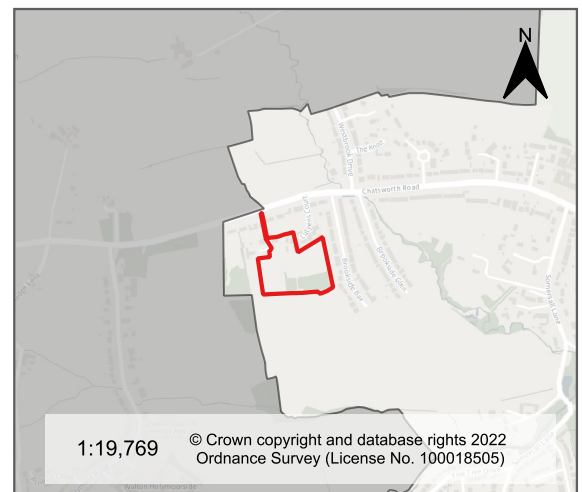

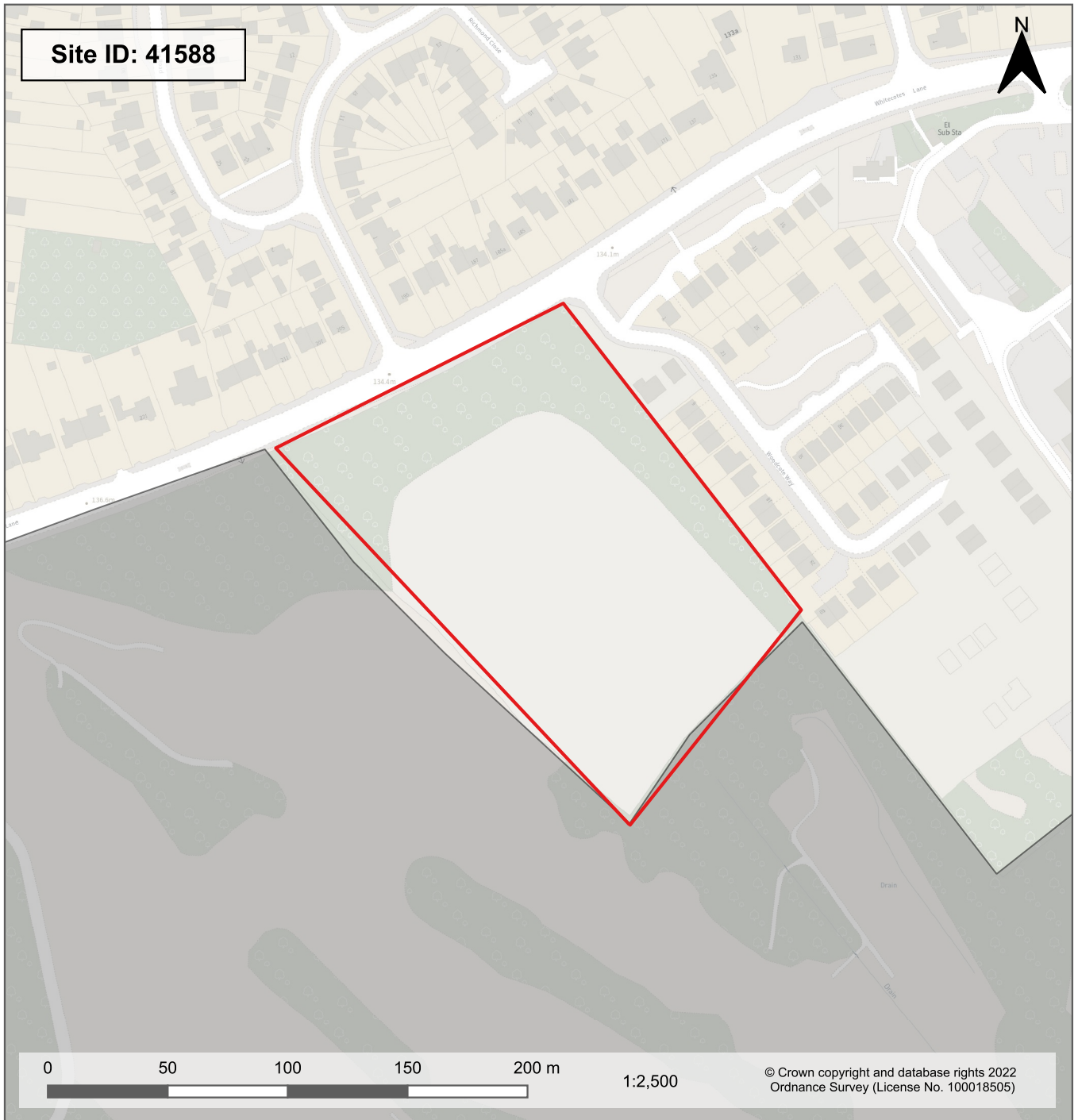

Site Name: Land adjacent to Woodcote Way

Suggestion/Submission: Submission

Ward: Walton

Site Area (ha): 2.29

Uses Suggested/Submitted: Residential,

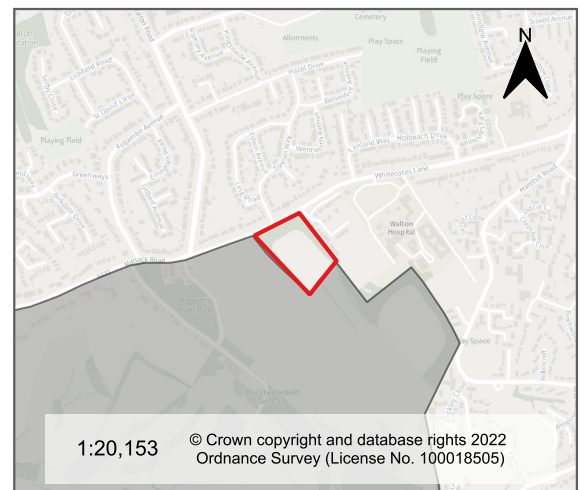



Site Name: Land north of Westmoor Road and east of Oldfield Farm

Suggestion/Submission: Submission

Ward: Brimington South

Site Area (ha): 0.99

Uses Suggested/Submitted: Residential,

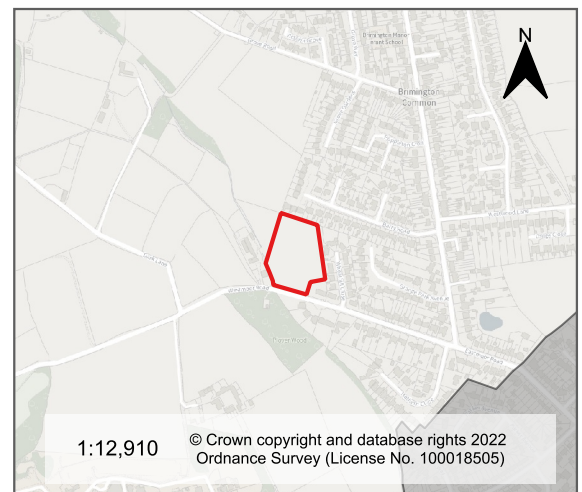



Site Name: Land adjacent to 152 Hady Lane

Suggestion/Submission: Submission

Ward: St Leonard's

Site Area (ha): 0.75

Uses Suggested/Submitted: Holiday accommodation, Provision for biodiversity net gain, Residential,

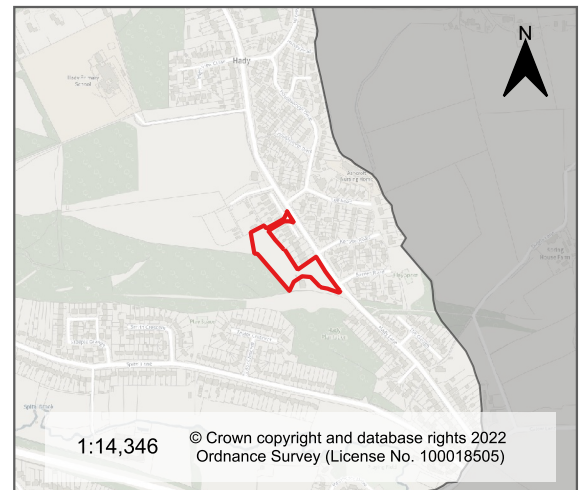

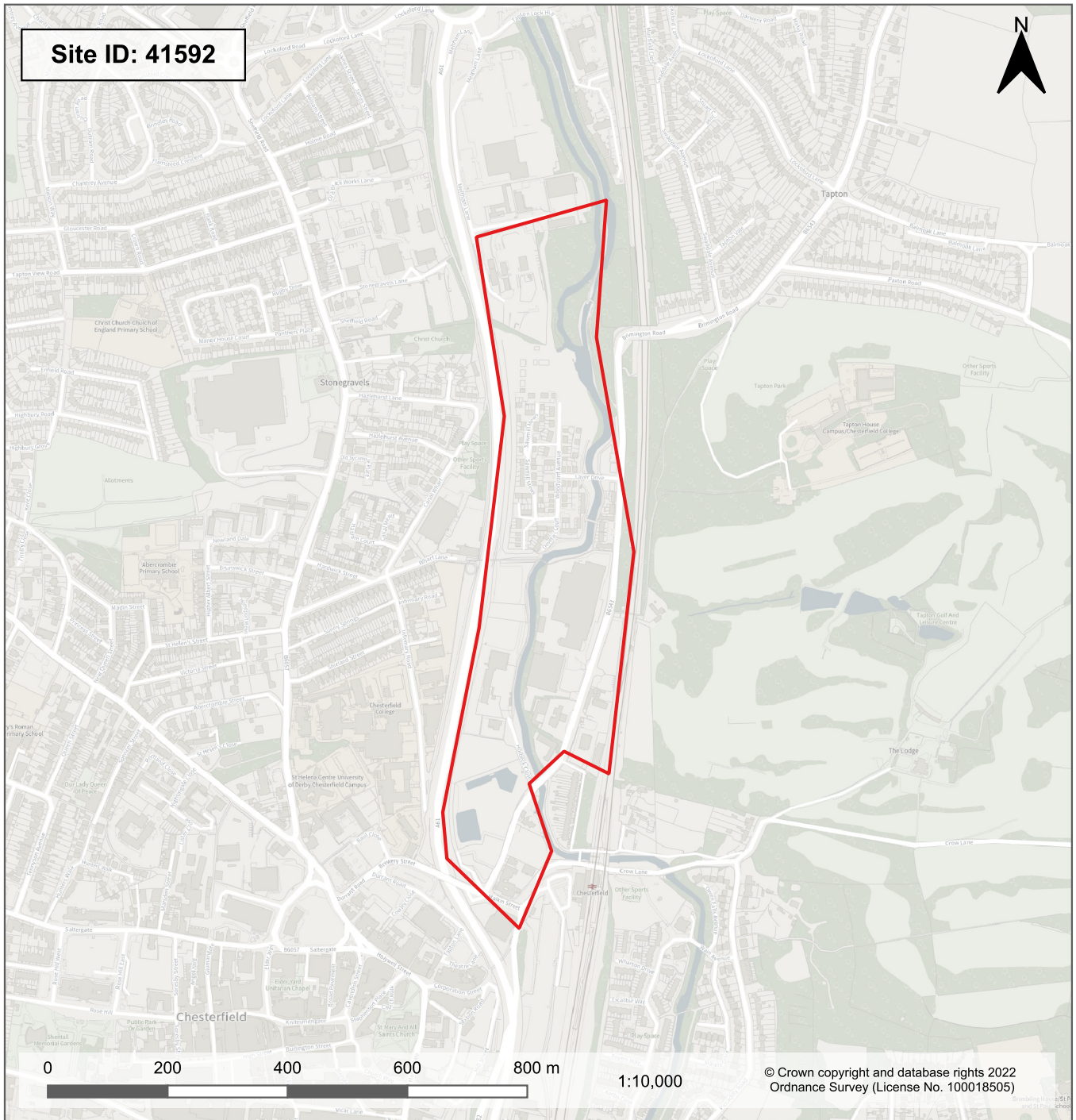

Site Name: Chesterfield Waterside

Suggestion/Submission: Submission

Ward: St Helen's

Site Area (ha): 23.22

Uses Suggested/Submitted: Food and Drink, Health, Hotel, Leisure, Other, Residential, Retail, Multi storey car park

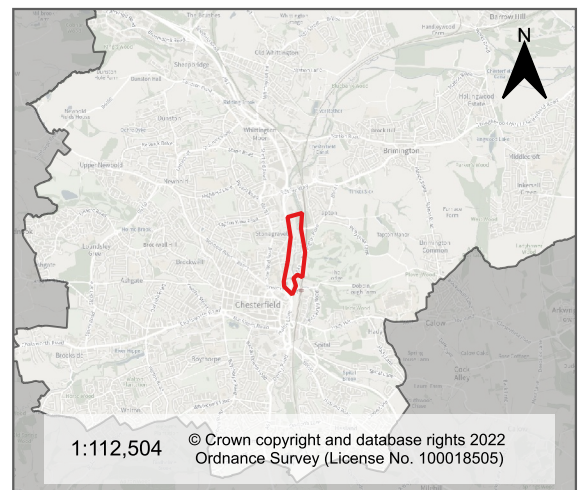

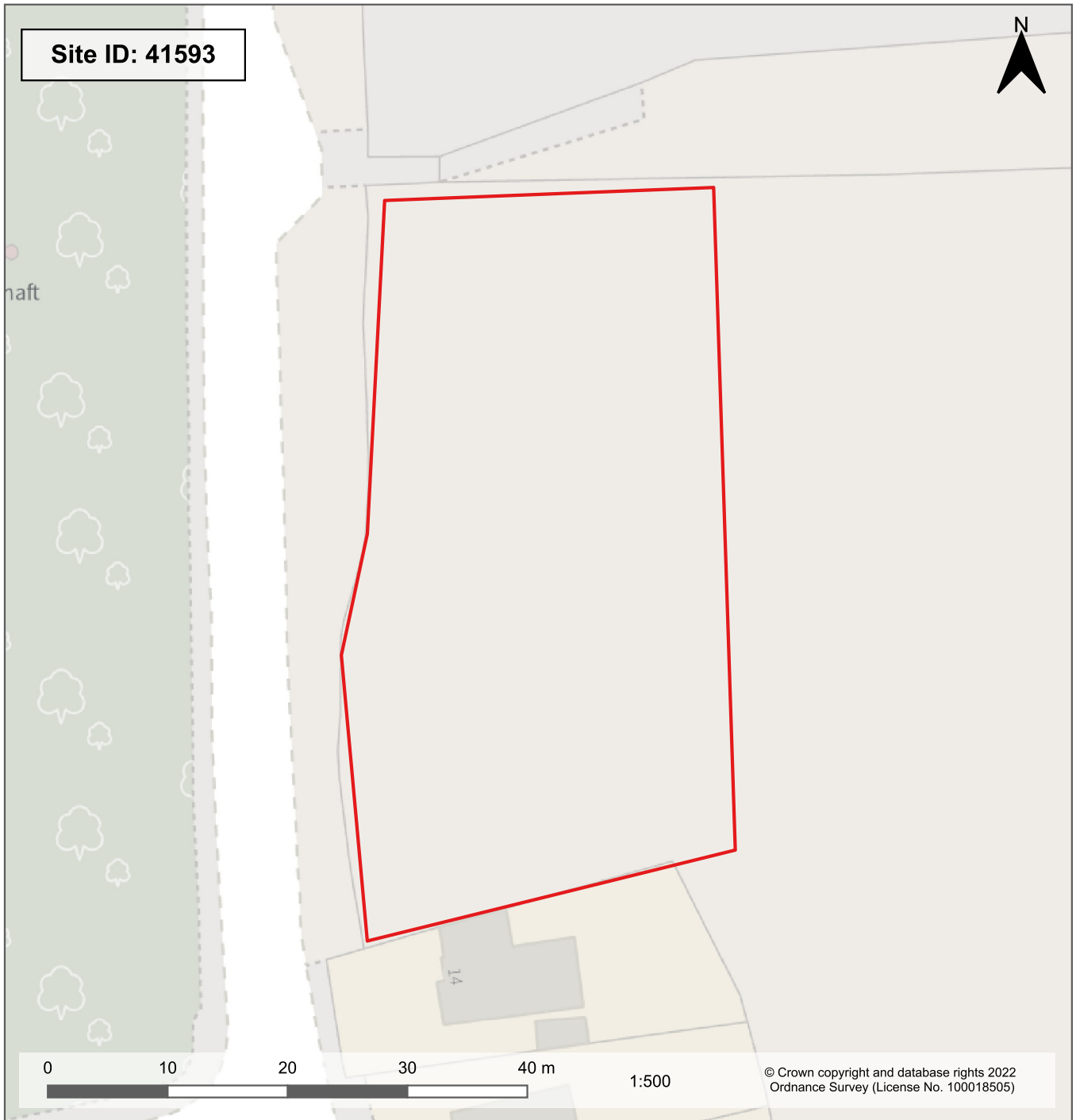

Site Name: Land east of Troughbrook Road, Hollingwood

Suggestion/Submission: Submission

Ward: Hollingwood and Inkersall

Site Area (ha): 0.18

Uses Suggested/Submitted: Residential,

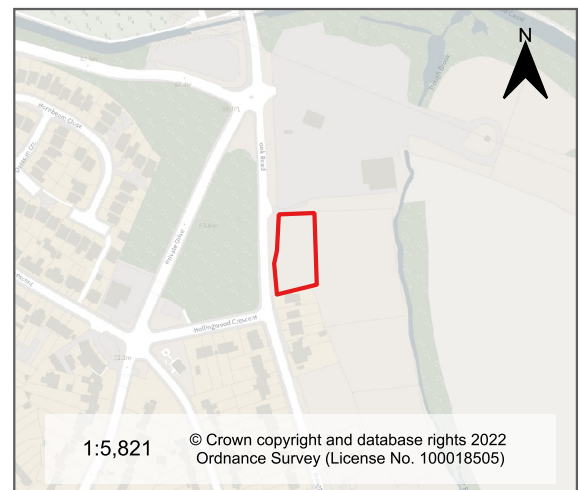

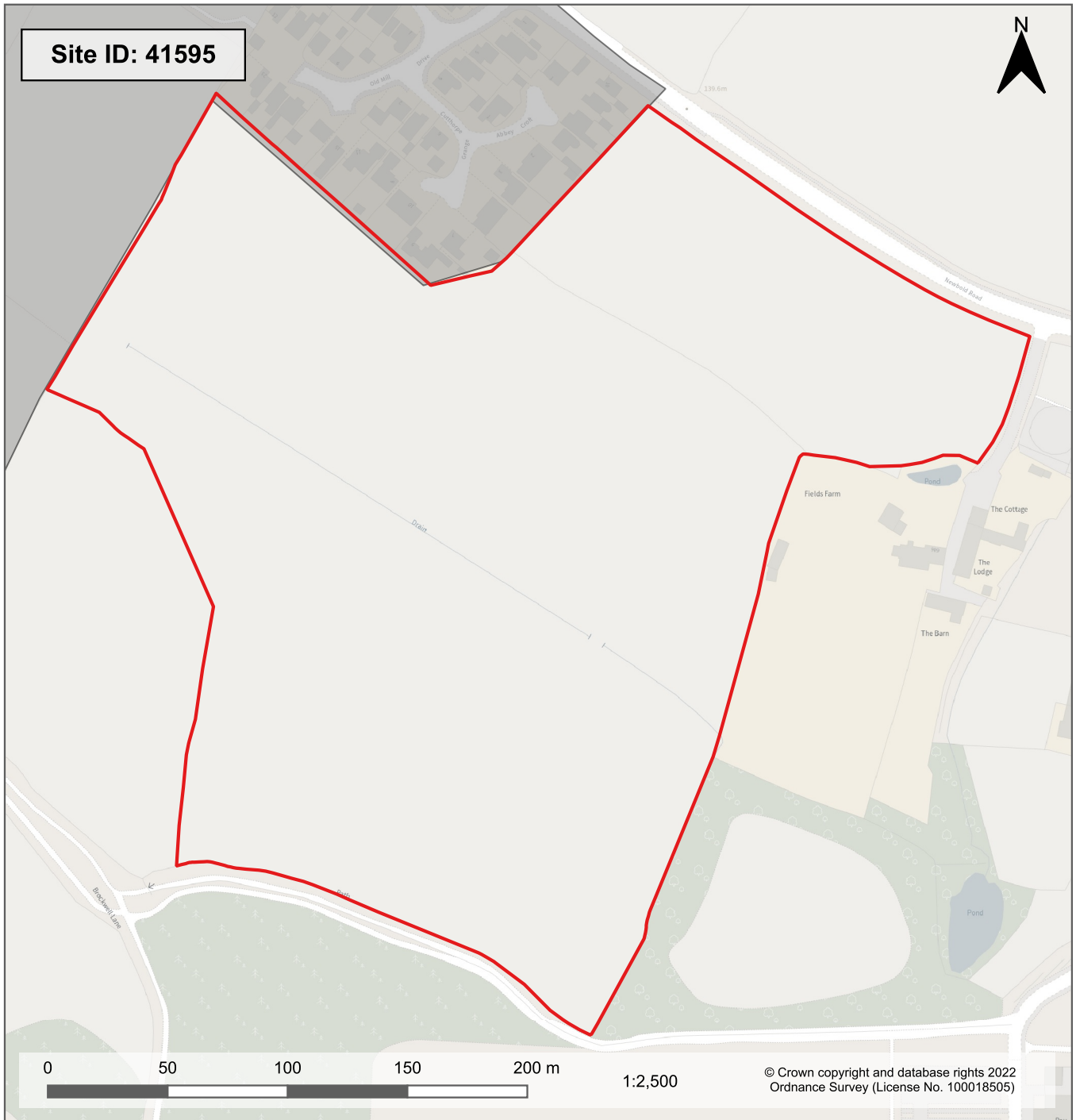

Site Name: Land South of Newbold Road

Suggestion/Submission: Submission

Ward: Linacre

Site Area (ha): 8.37

Uses Suggested/Submitted: Provision for biodiversity net gain, Public Open space, Residential,

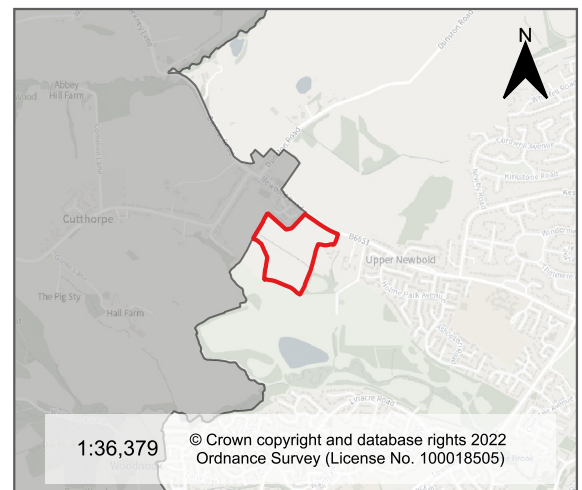

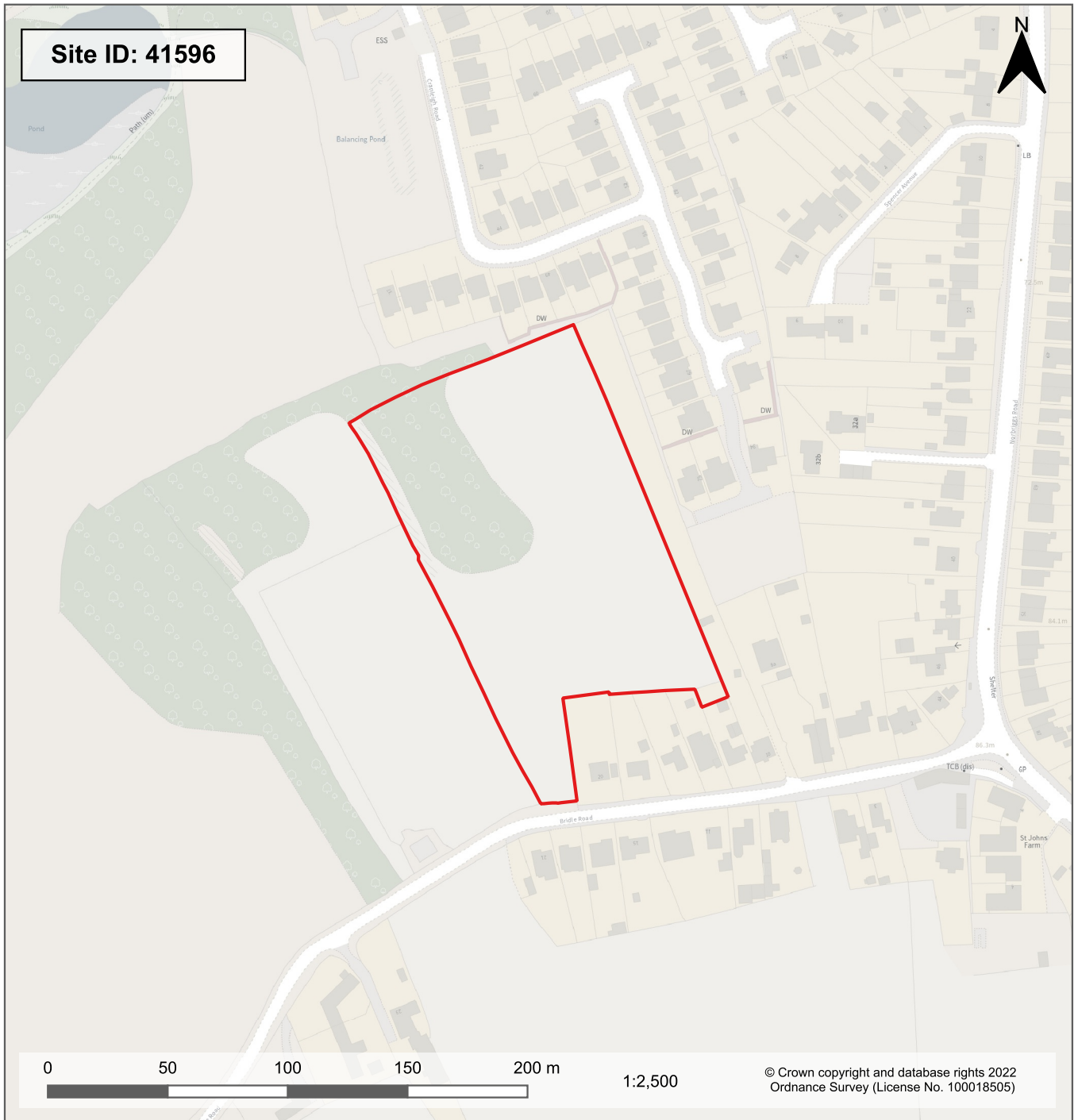

Site Name: Land north of Bridle Road, Woodthorpe

Suggestion/Submission: Submission

Ward: Lowgates and Woodthorpe

Site Area (ha): 1.54

Uses Suggested/Submitted: Residential,



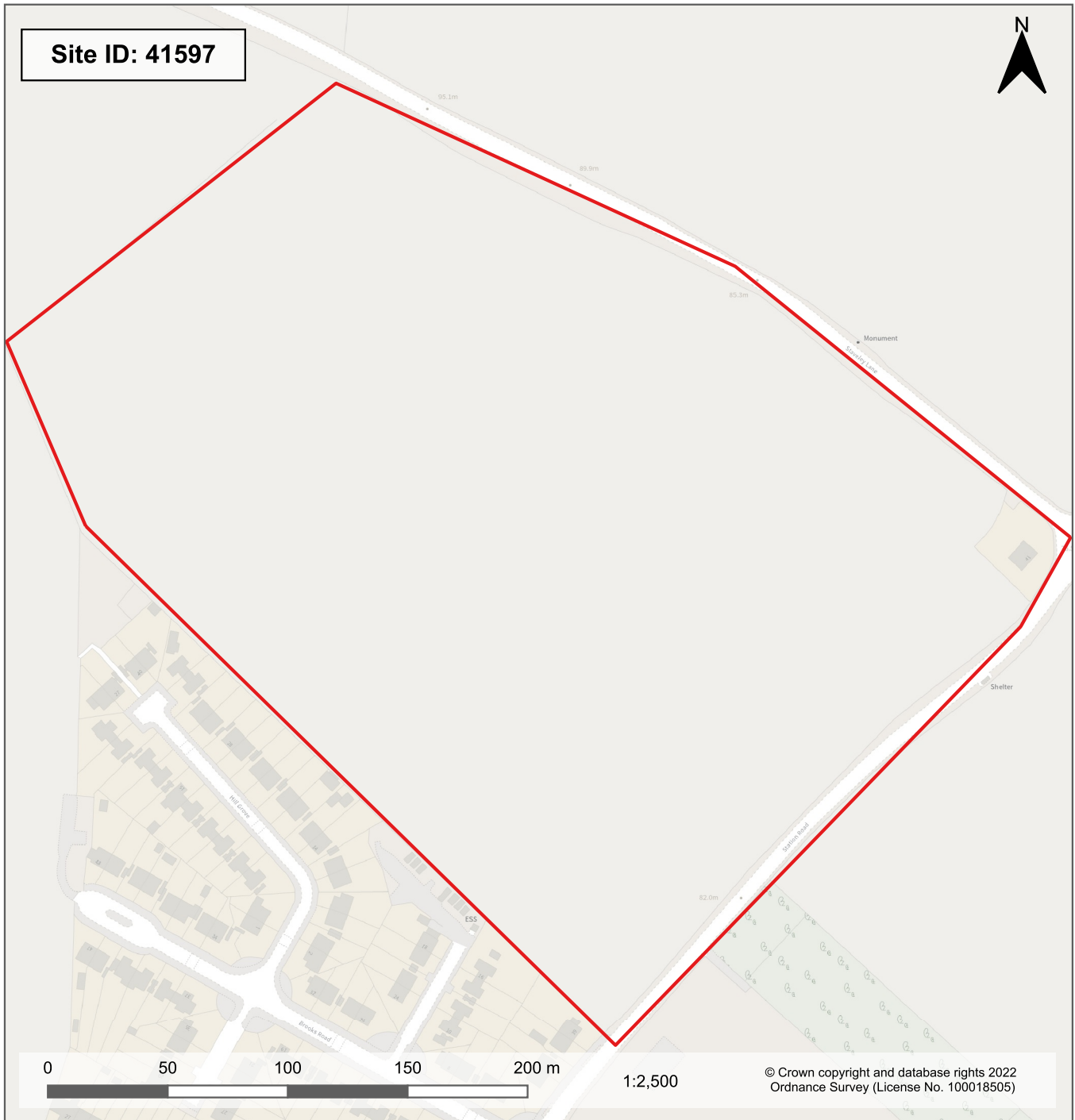

Site Name: Land north of Station Road, Barrow Hill

Suggestion/Submission: Submission

Ward: Barrow Hill and New Whittington

Site Area (ha): 9.45

Uses Suggested/Submitted: Residential,

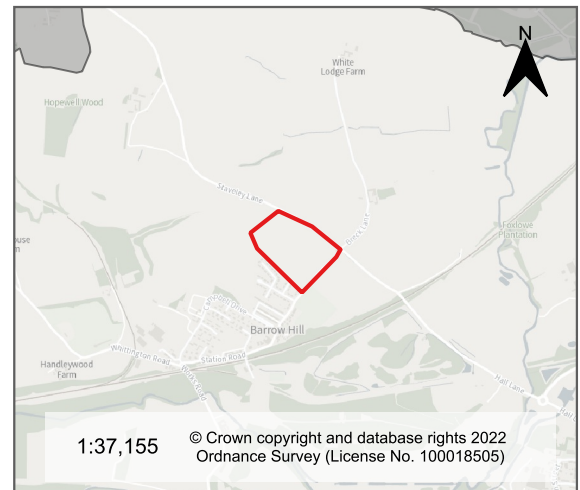



Site Name: Land South of Ringwood Road, Brimington
 Suggestion/Submission: Submission
 Ward: Brimington South
 Site Area (ha): 11.11
 Uses Suggested/Submitted: Public Open space, Residential,

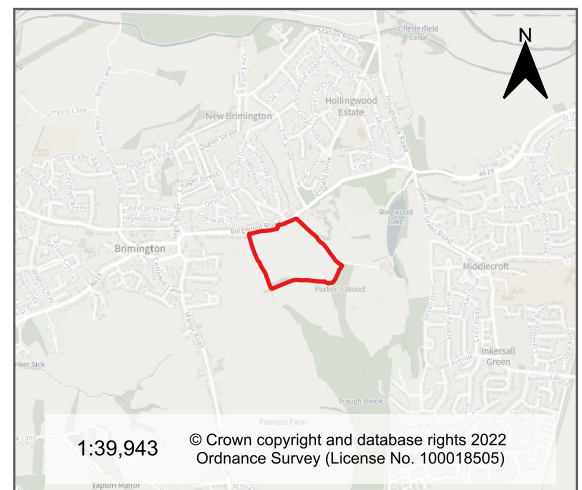



Site Name: Land south of Station Road, Barrow Hill

Suggestion/Submission: Submission

Ward: Barrow Hill and New Whittington

Site Area (ha): 6.07

Uses Suggested/Submitted: Residential,

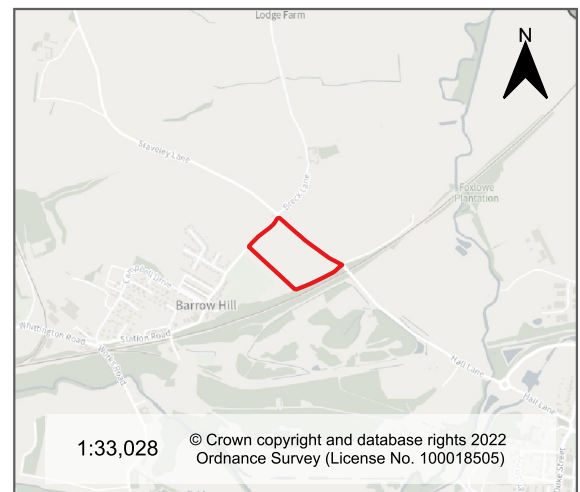



Site Name: Land west of Campbell Drive, Barrow Hill

Suggestion/Submission: Submission

Ward: Barrow Hill and New Whittington

Site Area (ha): 1.43

Uses Suggested/Submitted: Employment – General Industry, Employment – Light Industrial, Other, The site's proximity to the Barrow Hill Roundhouse could make the site of particular value for rail-related employment, with links to the employment and training initiatives based within, or otherwise related to, the rail-related activities at the Roundhouse site.

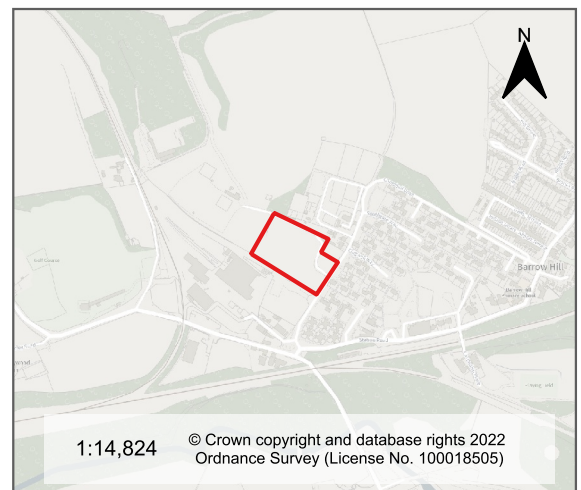



Site Name: Markham Vale North

Suggestion/Submission: Submission

Ward: Lowgates and Woodthorpe

Site Area (ha): 23.51

Uses Suggested/Submitted: Employment – General Industry, Employment – Light Industrial, Employment - Warehousing,

