



Site Name: Peel House, Brimington Road

Suggestion/Submission: Suggestion

Ward: St Leonard's

Site Area (ha): 0.06

Uses Suggested/Submitted: Residential





**Site Name:** Land to the north of Barholme Close

**Suggestion/Submission:** Suggestion

**Ward:** Dunston

**Site Area (ha):** 14.89

**Uses Suggested/Submitted:** Public open space

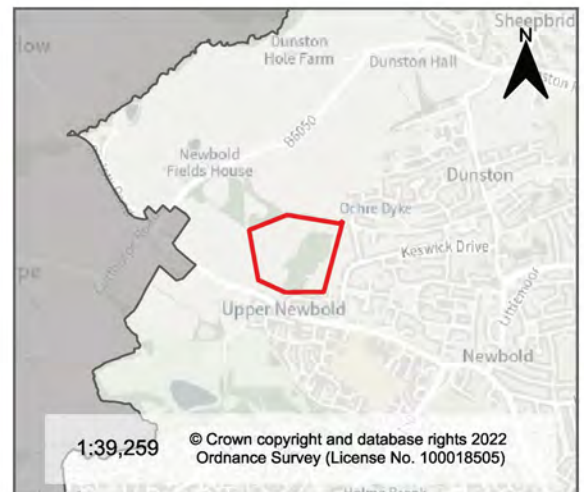

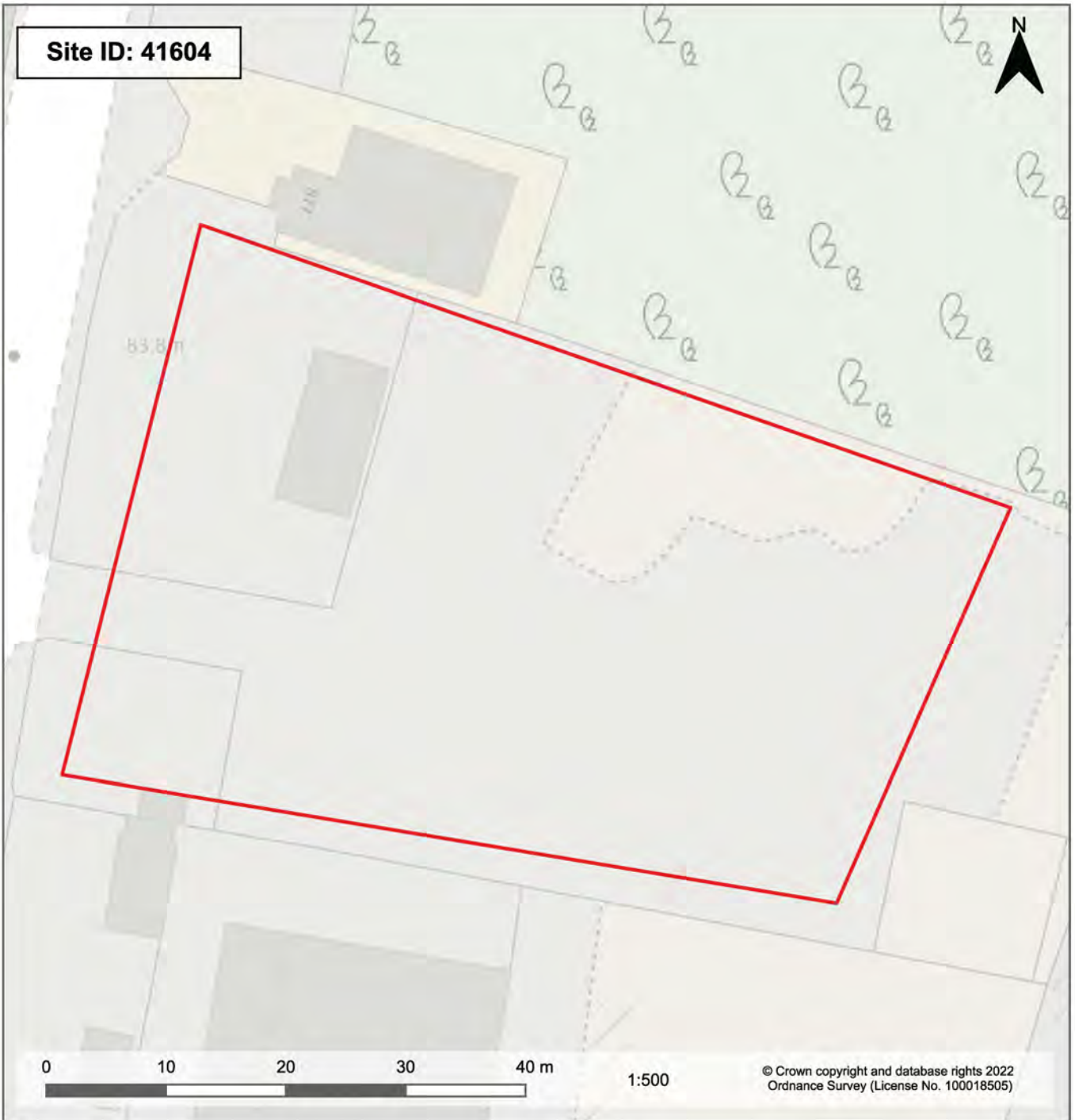

Site Name: Land adjacent to 877 Sheffield Road, Sheepbridge

Suggestion/Submission: Suggestion

Ward: Old Whittington

Site Area (ha): 0.28

Uses Suggested/Submitted: Retail



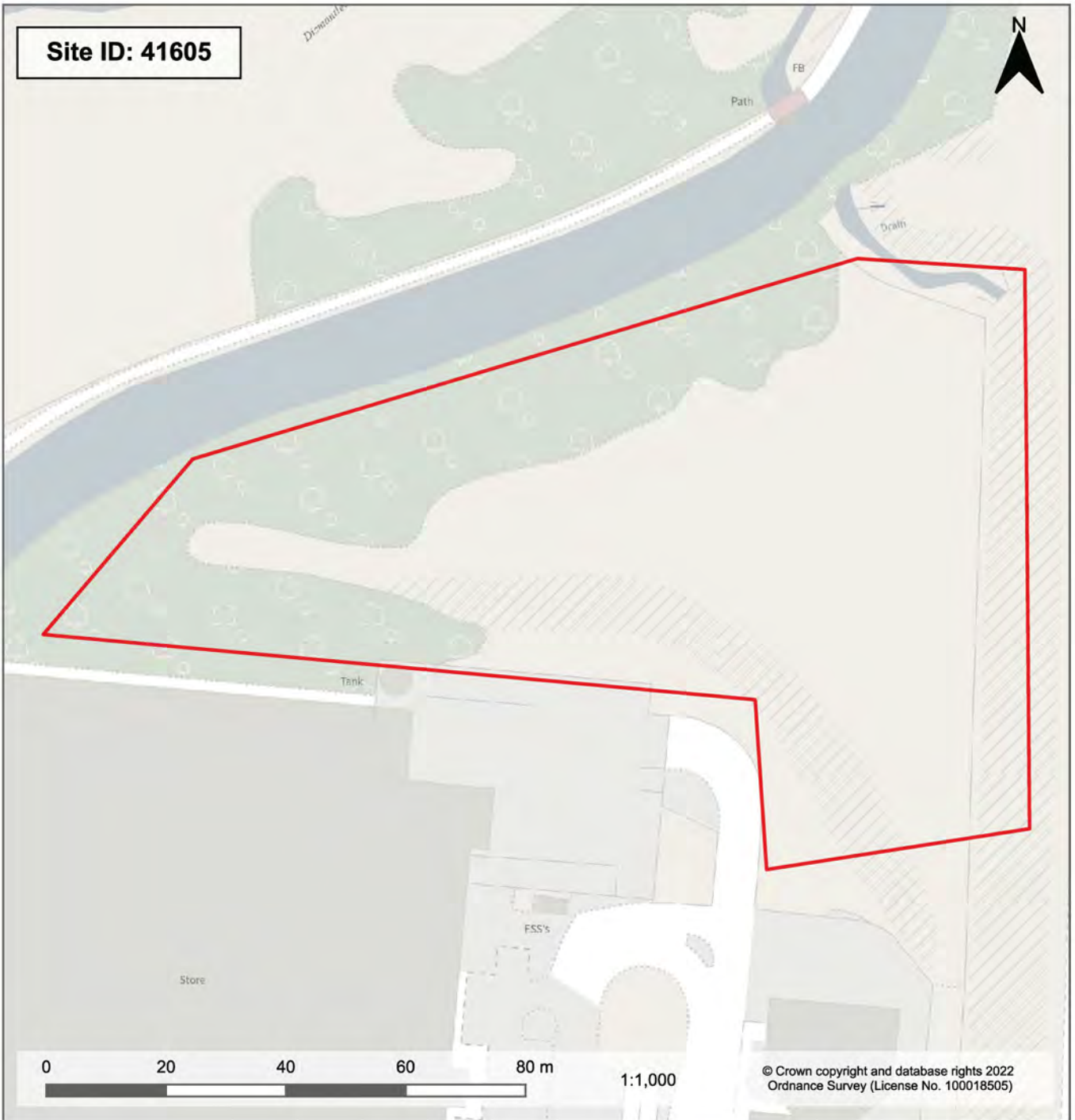

Site Name: Land north of Sainsbury's, Rother Way  
 Suggestion/Submission: Suggestion  
 Ward: Brimington South  
 Site Area (ha): 0.95  
 Uses Suggested/Submitted: Residential



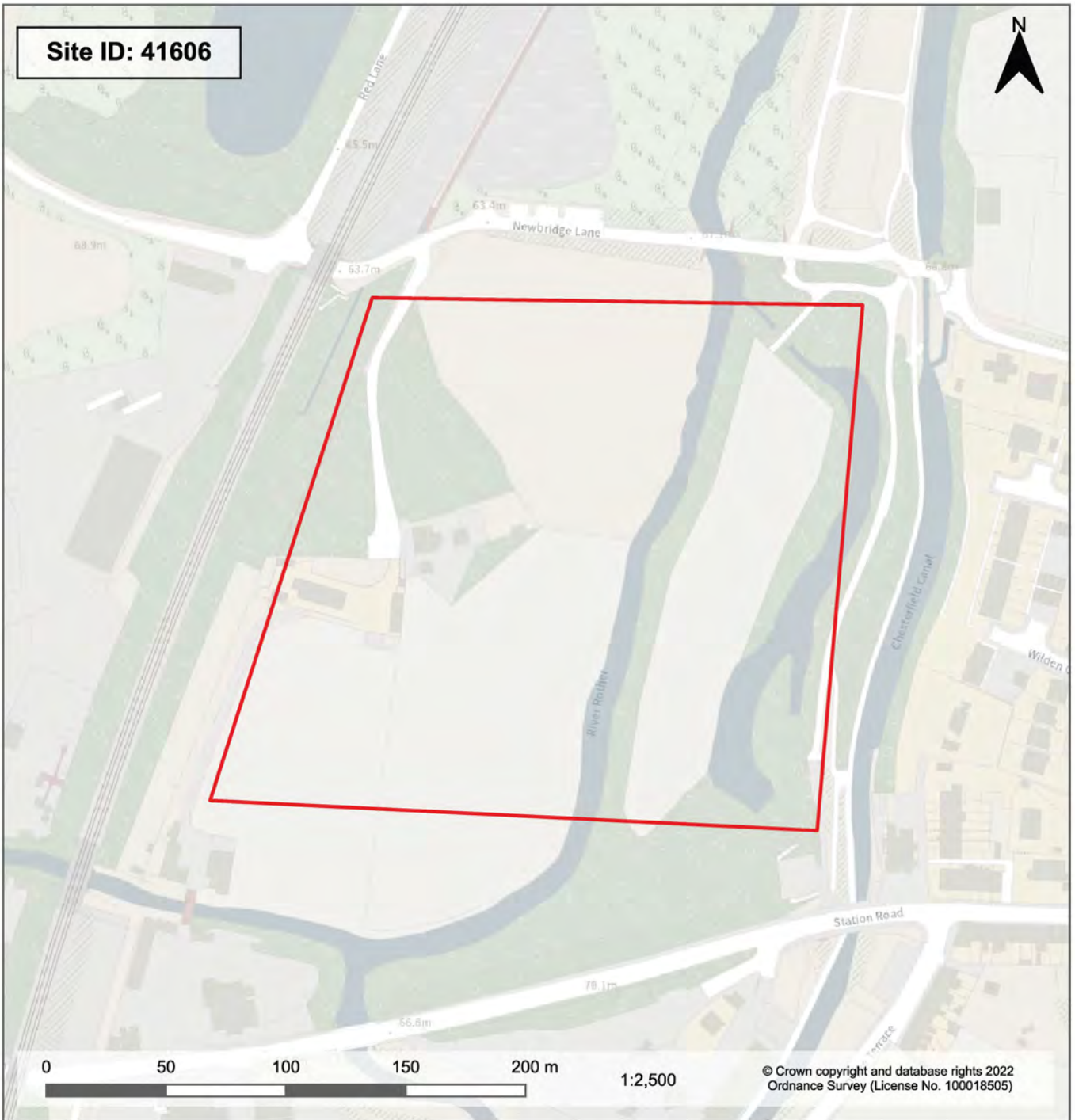

**Site Name:** Land at Low Meadow Farm, Old Whittington

**Suggestion/Submission:** Suggestion

**Ward:** Old Whittington

**Site Area (ha):** 4.94

**Uses Suggested/Submitted:** Nature recovery

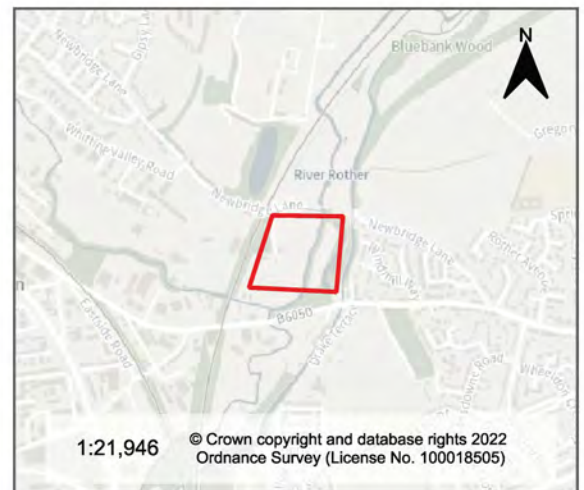



**Site Name:** Land off Linacre Road, adjacent to Ashgate Plantation

**Suggestion/Submission:** Suggestion

**Ward:** Linacre

**Site Area (ha):** 10.48

**Uses Suggested/Submitted:** Renewable energy/low carbon

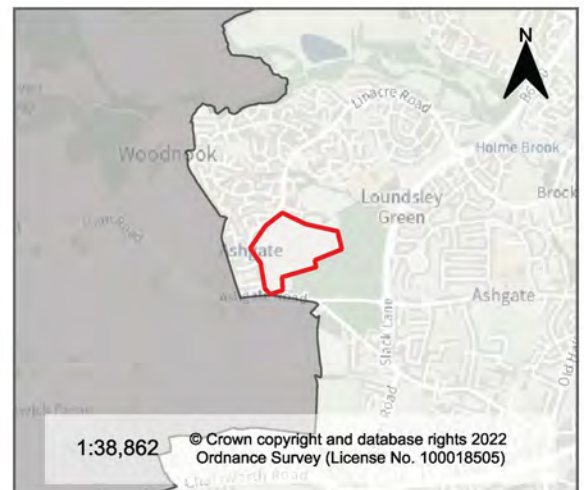



**Site Name:** Land south east of Dunston Hall

**Suggestion/Submission:** Suggestion

**Ward:** Dunston

**Site Area (ha):** 6.29

**Uses Suggested/Submitted:** Nature recovery

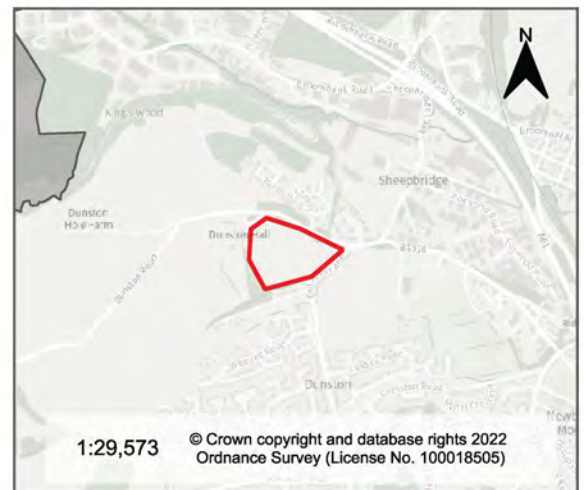



**Site Name:** Land between Dunston Road and Upper Newbold

**Suggestion/Submission:** Suggestion

**Ward:** Dunston

**Site Area (ha):** 23.87

**Uses Suggested/Submitted:** Nature recovery

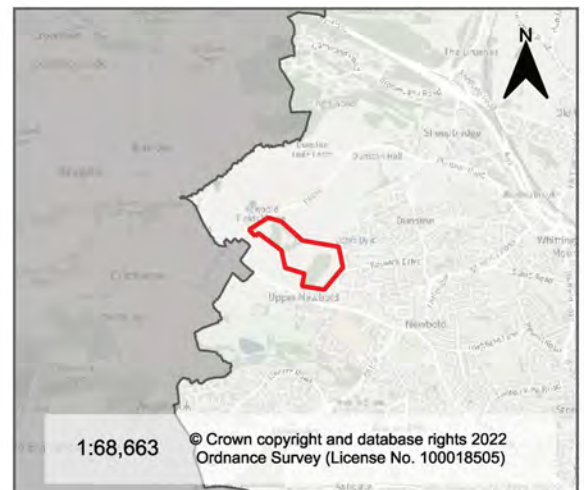





**Site Name:** Land to rear of 256 Newbold Road

**Suggestion/Submission:** Suggestion

**Ward:** Brockwell

**Site Area (ha):** 0.76

**Uses Suggested/Submitted:** Residential





Site Name: Former Derwent House site, Ulverston Road  
Suggestion/Submission: Suggestion  
Ward: Dunston  
Site Area (ha): 0.49  
Uses Suggested/Submitted: Public open space



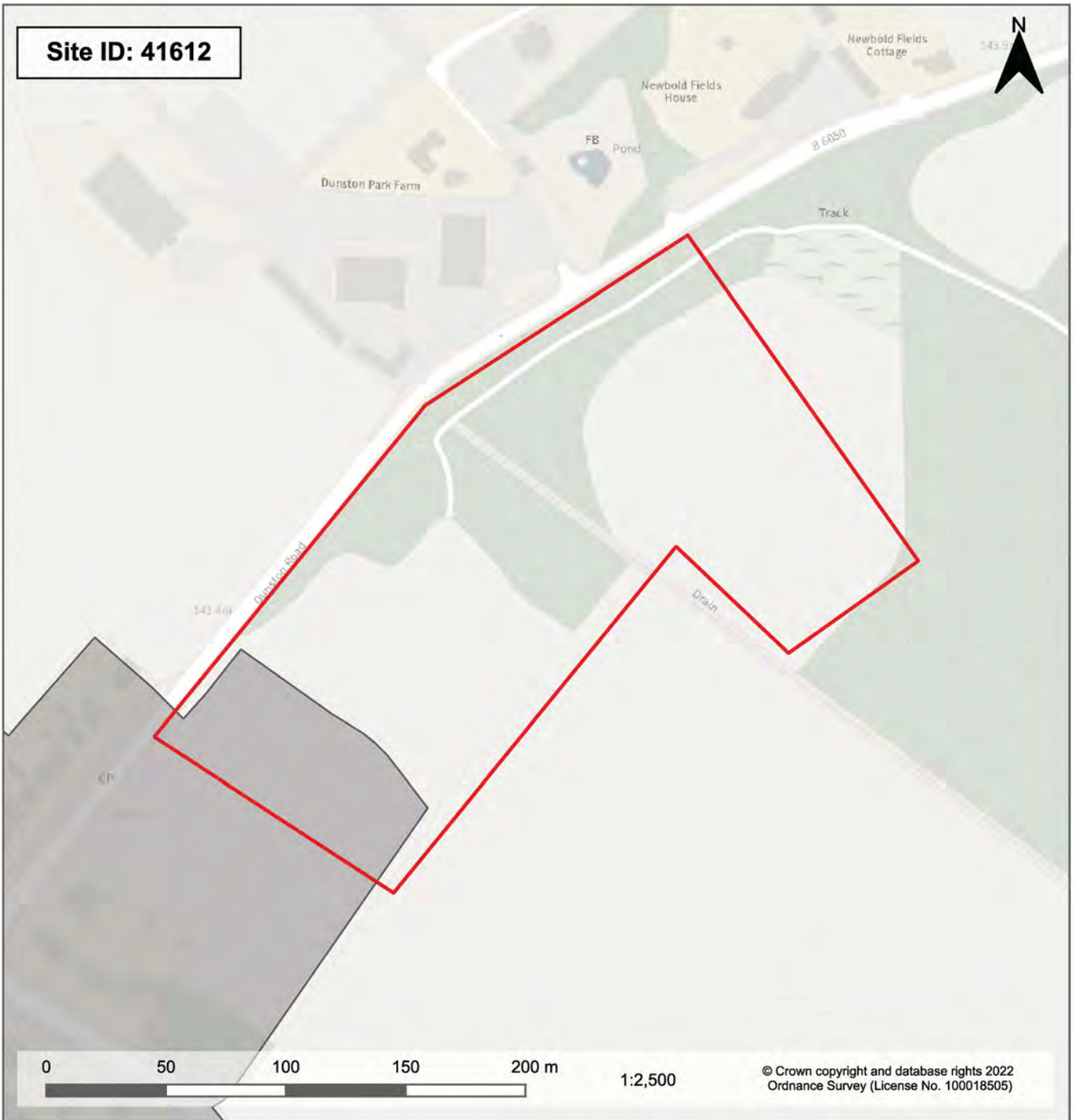

**Site Name:** Land opposite Dunston Park Farm

**Suggestion/Submission:** Suggestion

**Ward:** Dunston

**Site Area (ha):** 3.73

**Uses Suggested/Submitted:** Public open space





Site Name: Land south of Norbriggs Primary School  
 Suggestion/Submission: Suggestion  
 Ward: Lowgates and Woodthorpe  
 Site Area (ha): 0.33  
 Uses Suggested/Submitted: Public open space





**Site Name:** Land opposite Newbold Fields House

**Suggestion/Submission:** Suggestion

**Ward:** Dunston

**Site Area (ha):** 9.28

**Uses Suggested/Submitted:** Nature recovery

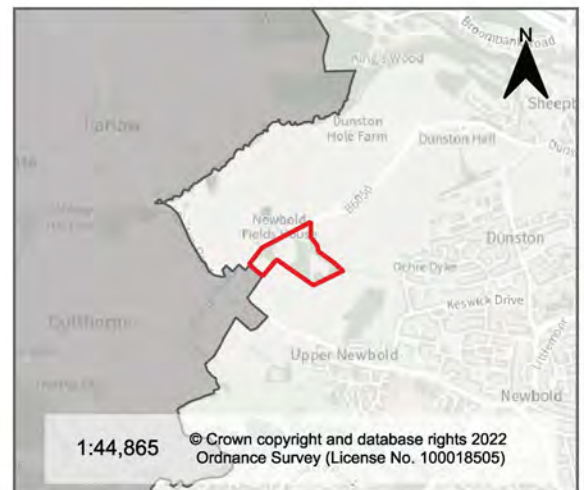



Site Name: Brierley Wood  
Suggestion/Submission: Suggestion  
Ward: Old Whittington  
Site Area (ha): 3.21  
Uses Suggested/Submitted: Nature recovery

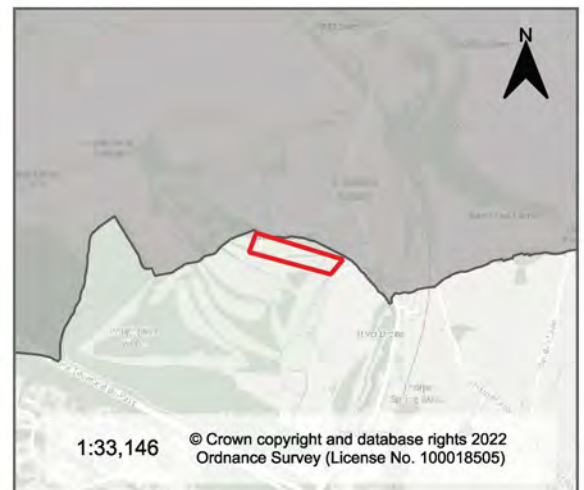

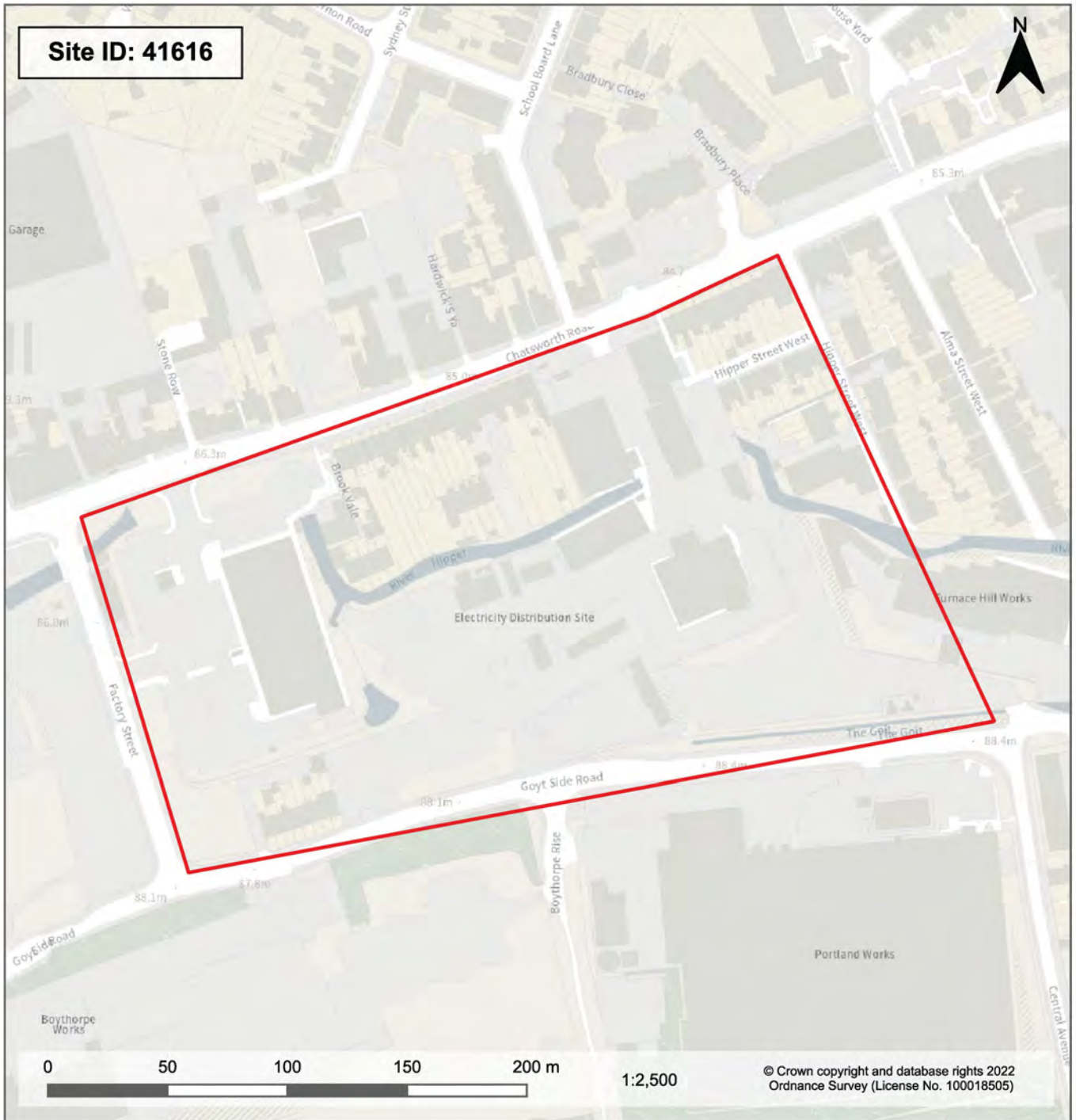

**Site Name:** Area between Factory Street, Goyt Side Road, Hipper Street West and Chatsworth Road

**Suggestion/Submission:** Suggestion

**Ward:** Holmebrook

**Site Area (ha):** 5.88

**Uses Suggested/Submitted:** Residential

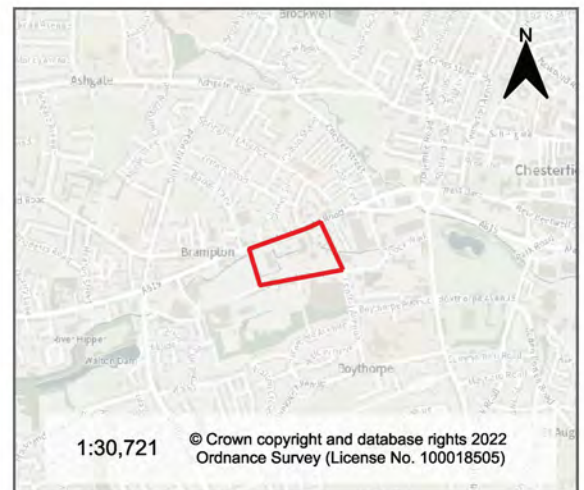

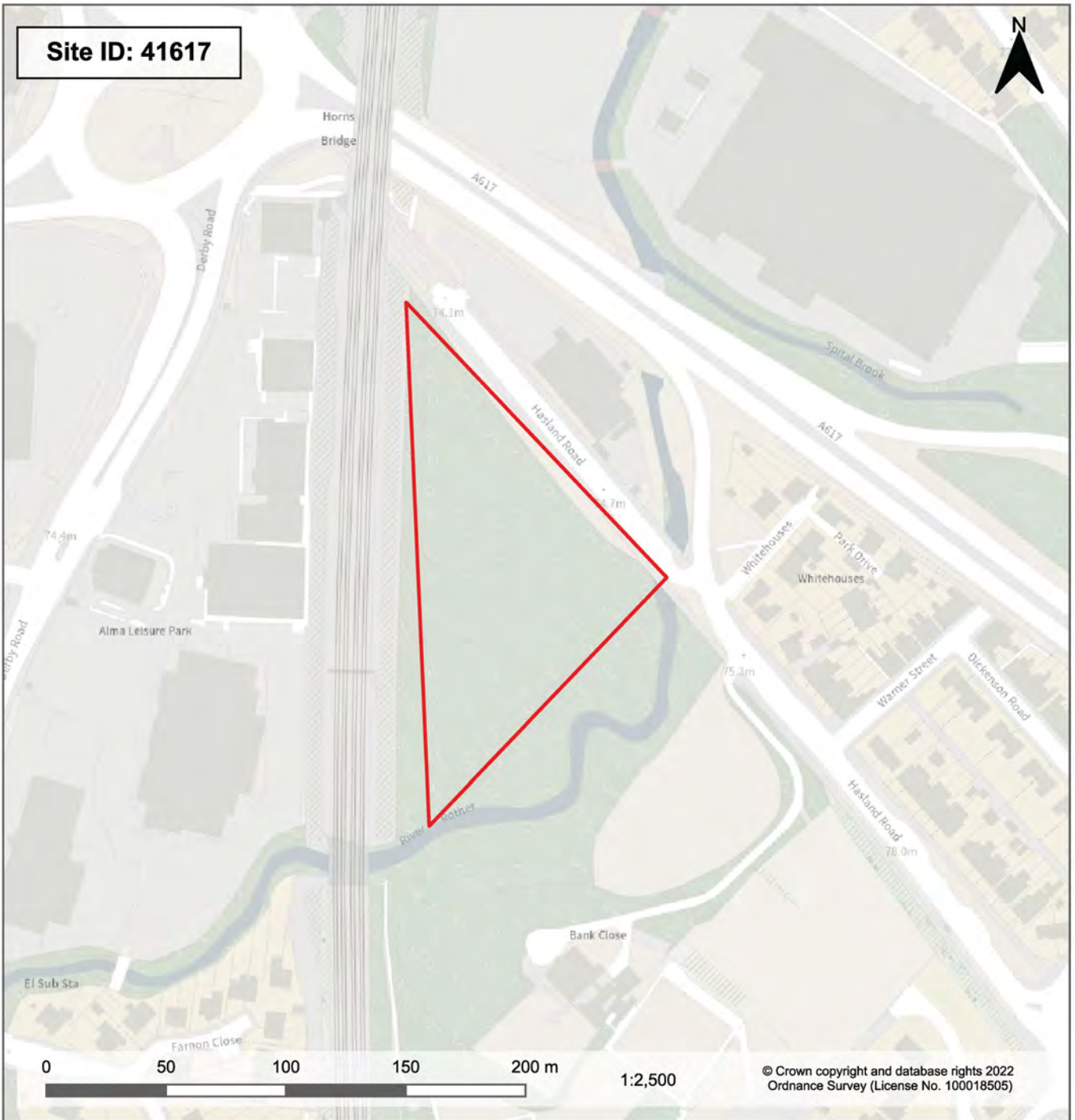

**Site Name:** Land to south of Hasland Road

**Suggestion/Submission:** Suggestion

**Ward:** St Leonard's

**Site Area (ha):** 1.13

**Uses Suggested/Submitted:** Residential

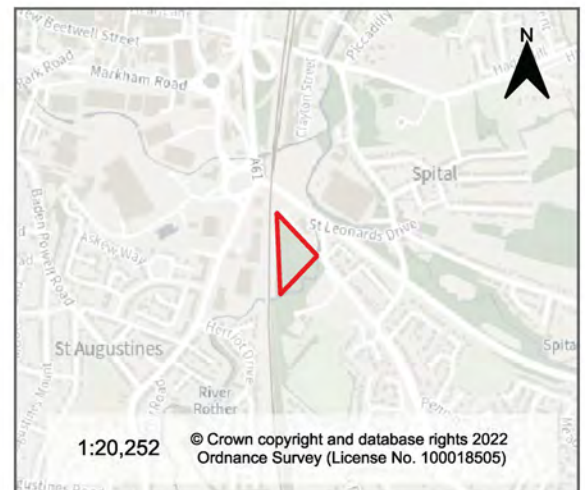





**Site Name:** Fields to the south and east of Dunston Lane

**Suggestion/Submission:** Suggestion

**Ward:** Dunston

**Site Area (ha):** 9.71

**Uses Suggested/Submitted:** Agriculture/horticulture

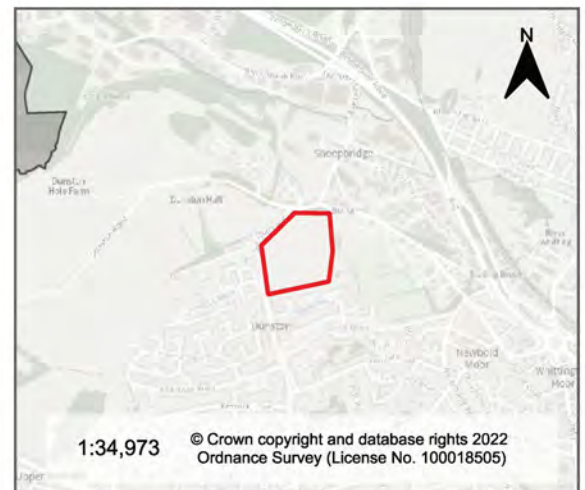



**Site Name:** Chatsworth Wagon Works, Whittington Way

**Suggestion/Submission:** Suggestion

**Ward:** Old Whittington

**Site Area (ha):** 7.89

**Uses Suggested/Submitted:** Residential

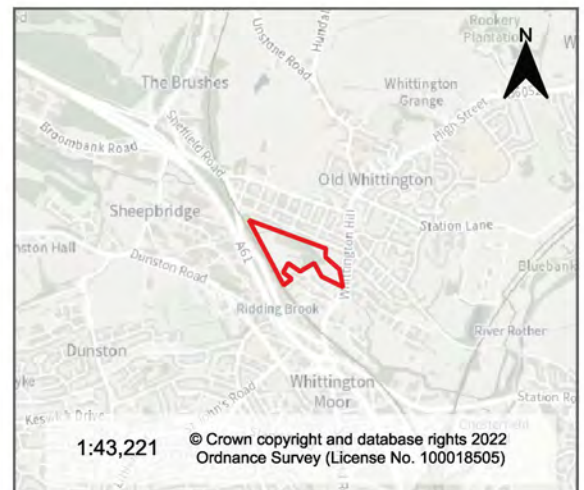

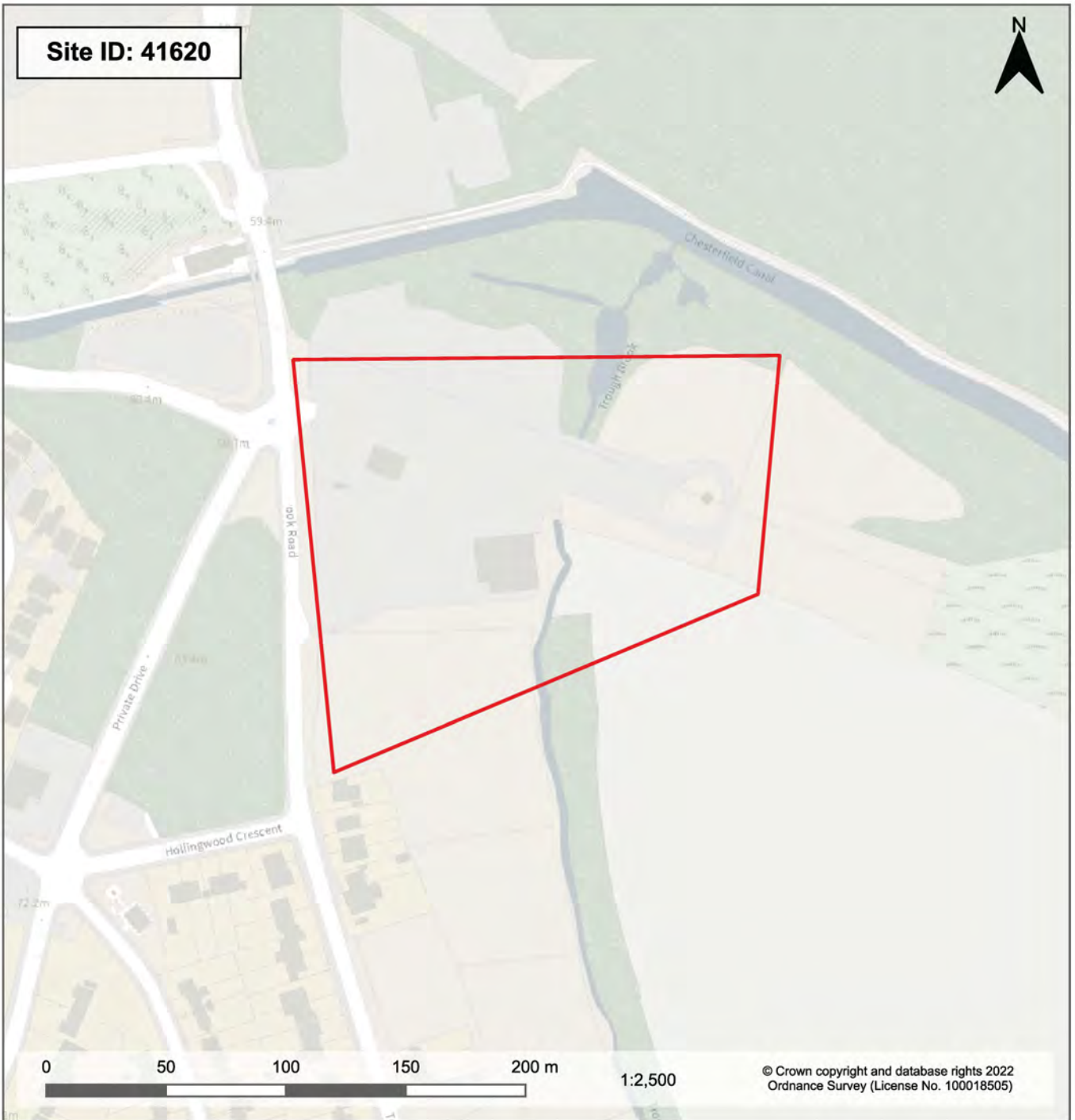

**Site Name:** Plant Yard off Troughbrook Road

**Suggestion/Submission:** Suggestion

**Ward:** Barrow Hill and New Whittington

**Site Area (ha):** 2.6

**Uses Suggested/Submitted:** Residential





**Site Name:** Land east of Dunston Road

**Suggestion/Submission:** Suggestion

**Ward:** Dunston

**Site Area (ha):** 24.4

**Uses Suggested/Submitted:** Residential

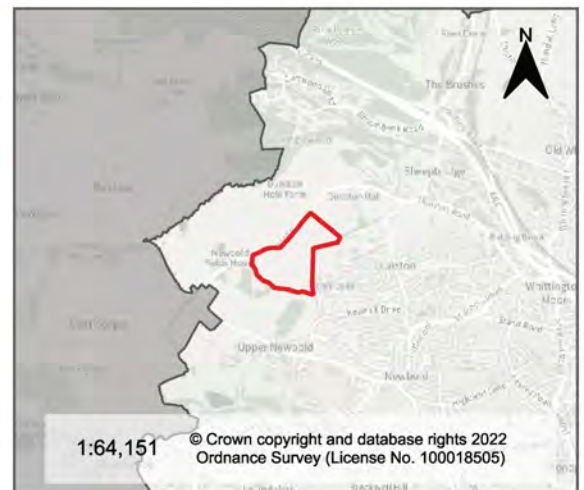



**Site Name:** Land opposite 26 Dunston Road

**Suggestion/Submission:** Suggestion

**Ward:** Dunston

**Site Area (ha):** 4.01

**Uses Suggested/Submitted:** Nature recovery





Site Name: Land south of the green adjacent to Campbell Drive, Barrow Hill

Suggestion/Submission: Suggestion

Ward: Barrow Hill and New Whittington

Site Area (ha): 0.08

Uses Suggested/Submitted: Residential

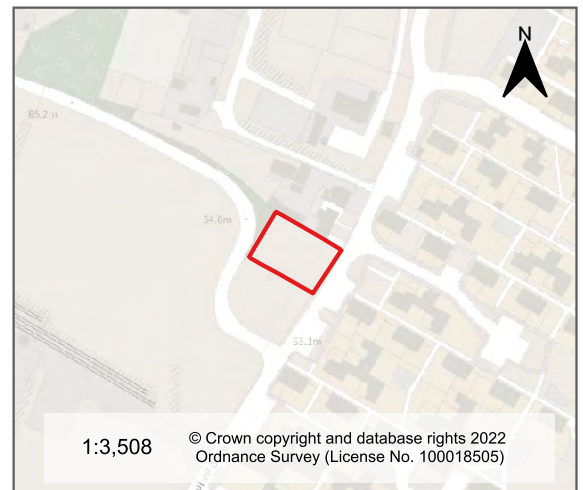



Site Name: Badger Croft, Newbold  
 Suggestion/Submission: Suggestion  
 Ward: Loundsley Green  
 Site Area (ha): 0.64  
 Uses Suggested/Submitted: Residential

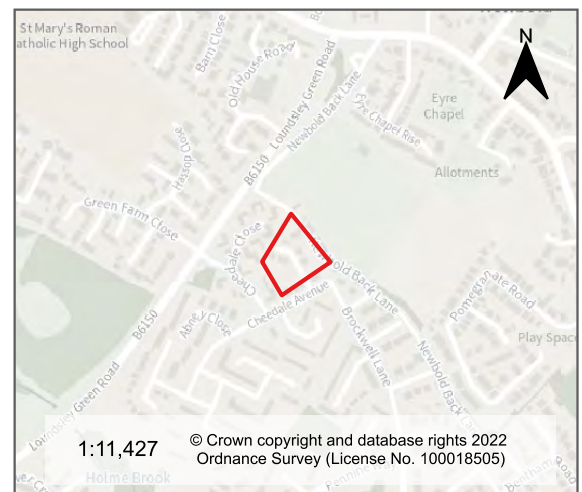

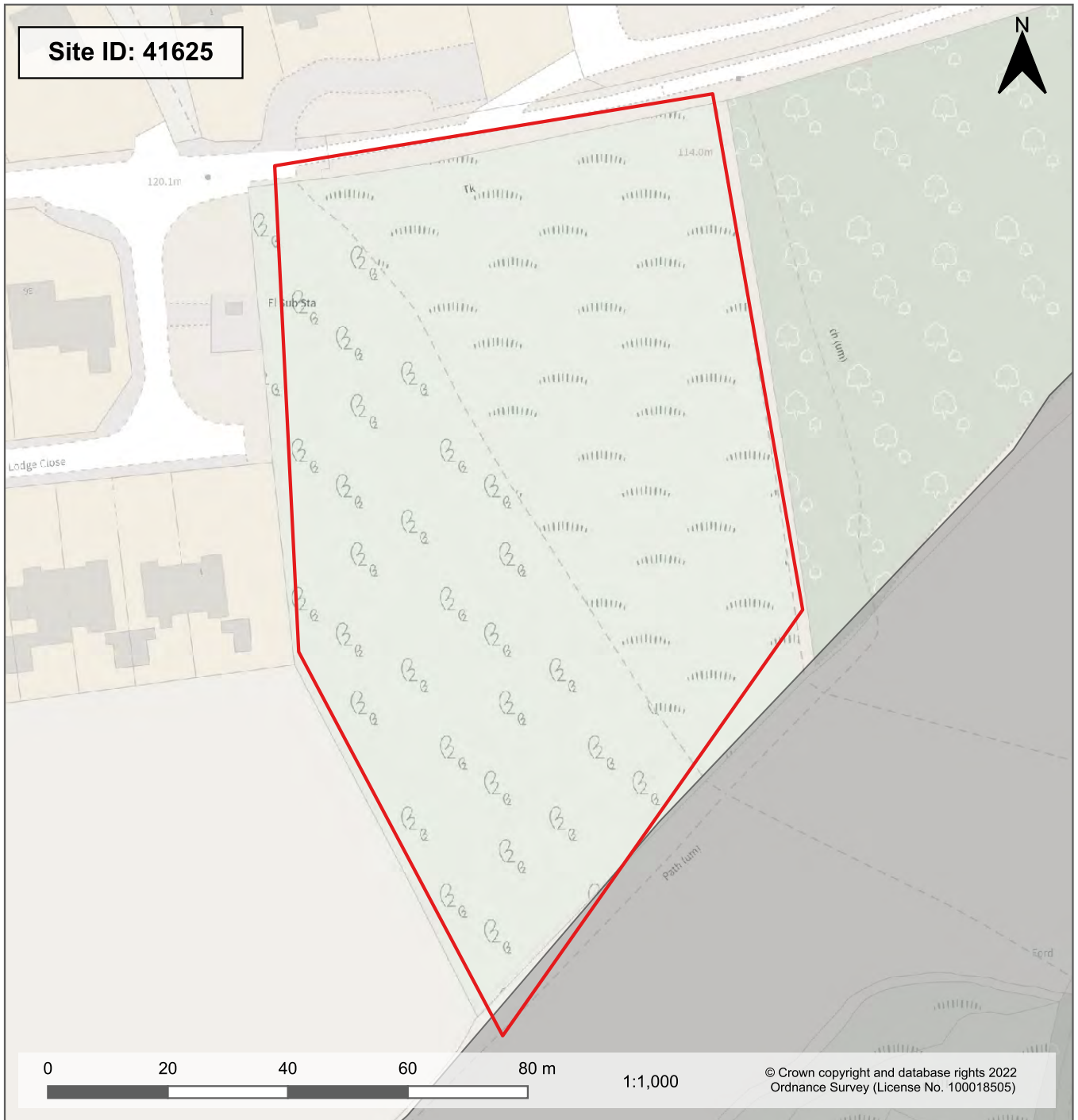

Site Name: Land to the east of Lodge Close, Brimington  
 Suggestion/Submission: Suggestion  
 Ward: Brimington South  
 Site Area (ha): 0.95  
 Uses Suggested/Submitted: Nature recovery

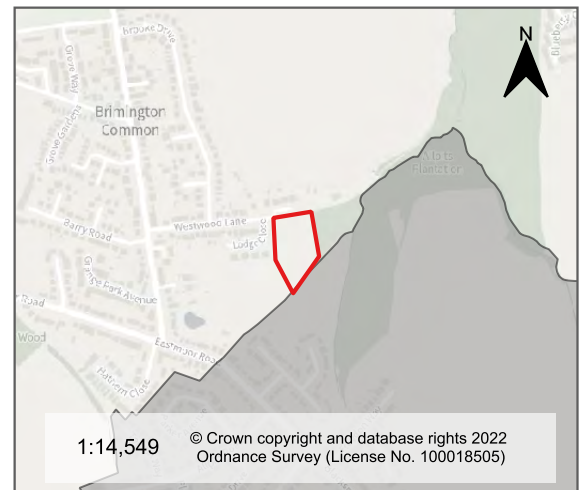



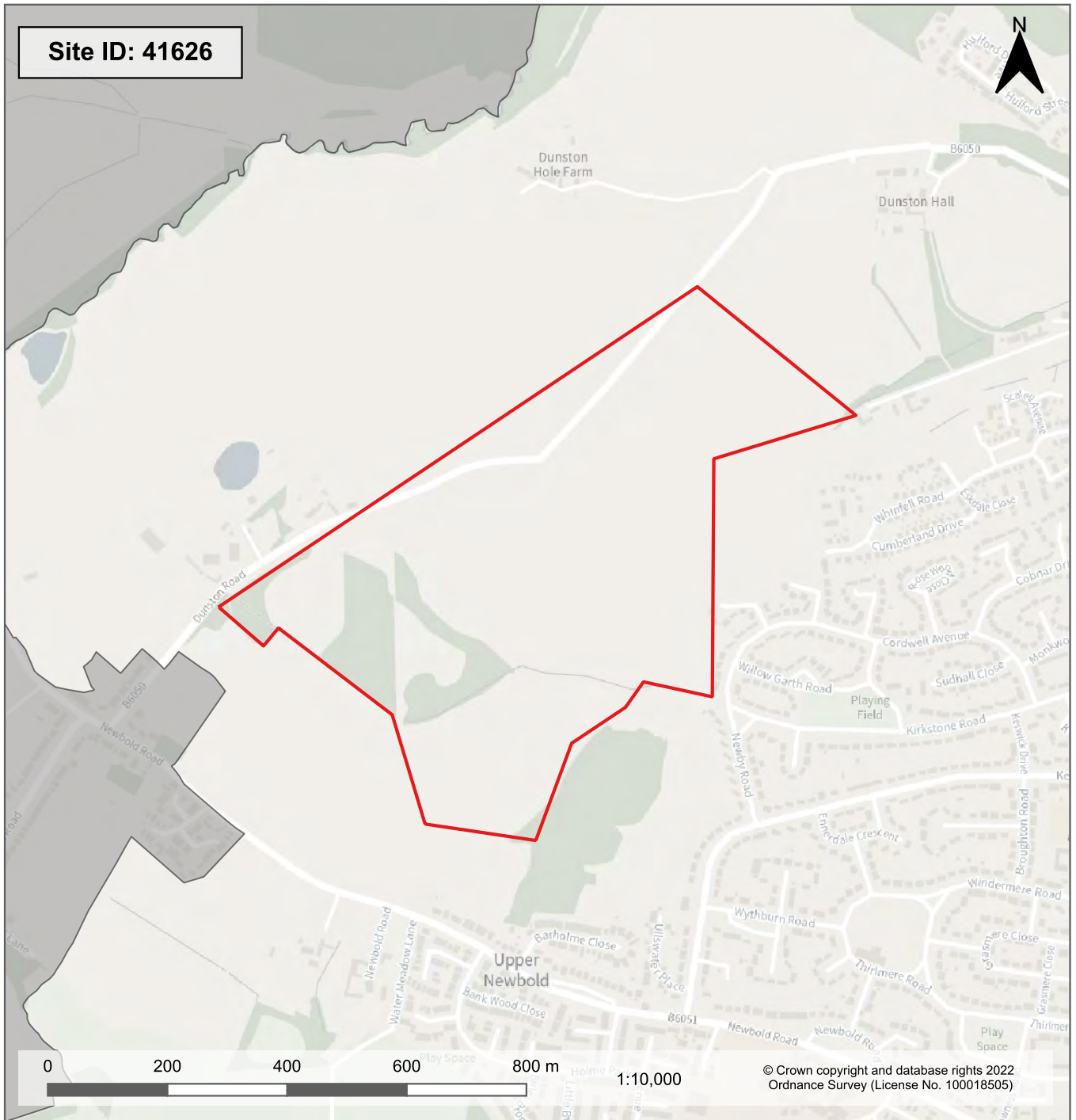

Site Name: Land south of Dunston Road and East of Newby Road

Suggestion/Submission: Suggestion

Ward: Dunston

Site Area (ha): 42.49

Uses Suggested/Submitted: Nature recovery

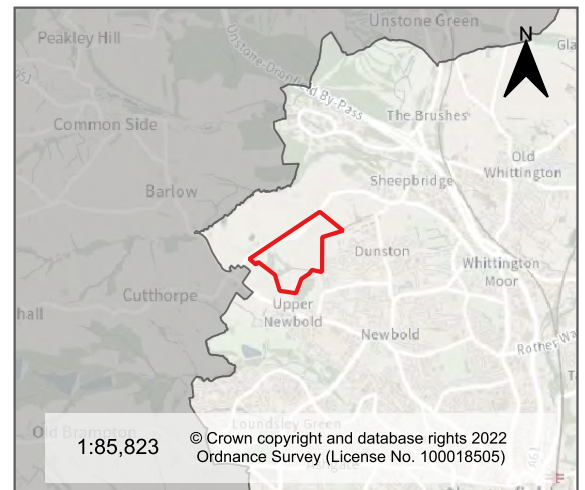

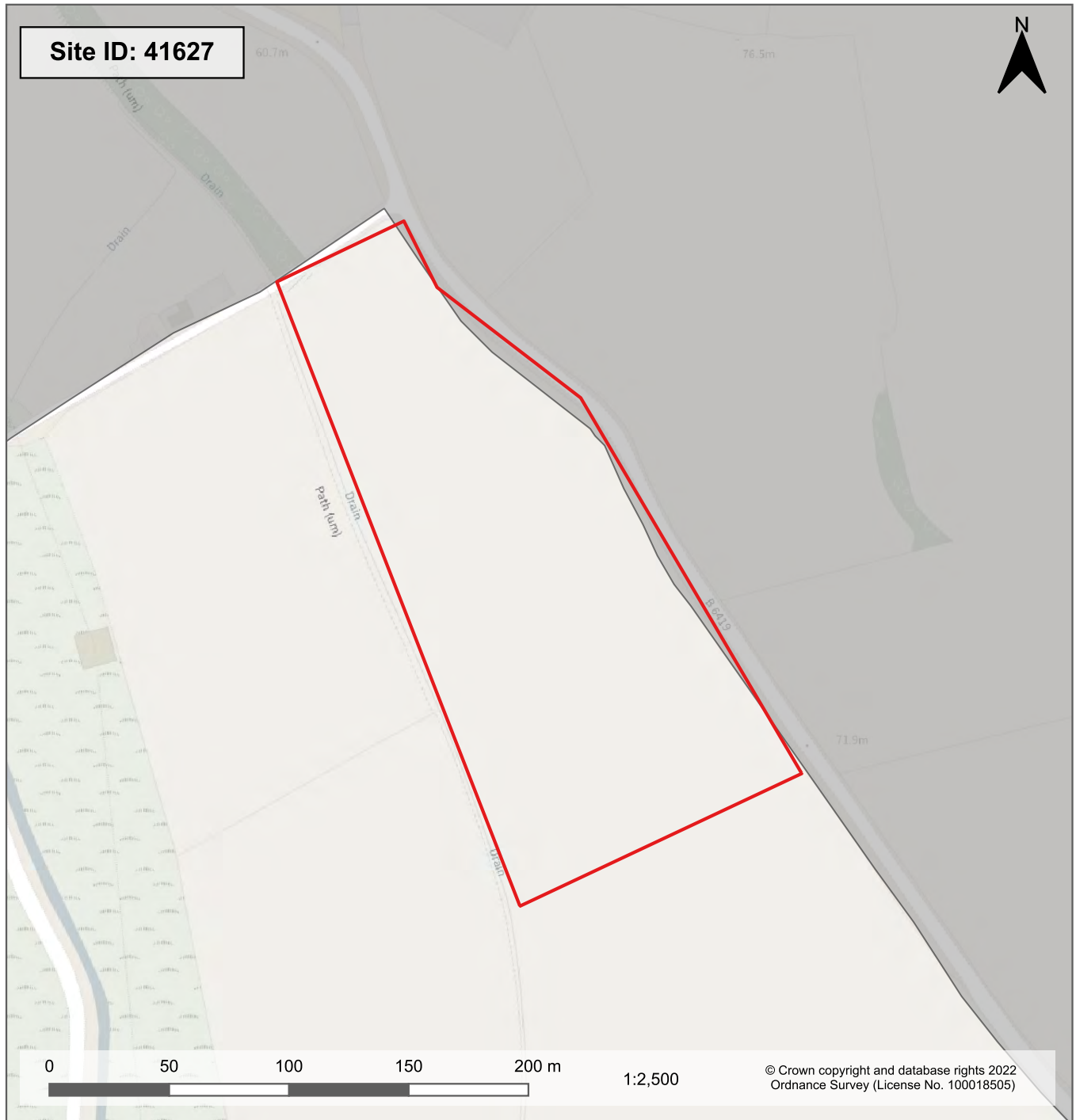

Site Name: Land to the west of Hague Lane  
 Suggestion/Submission: Suggestion  
 Ward: Lowgates and Woodthorpe  
 Site Area (ha): 2.82  
 Uses Suggested/Submitted: Tourism

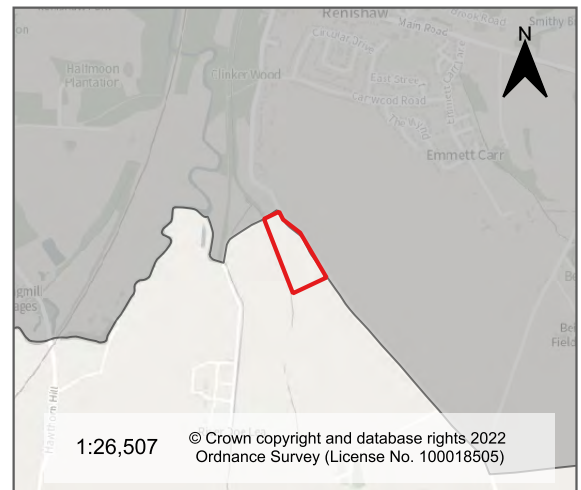

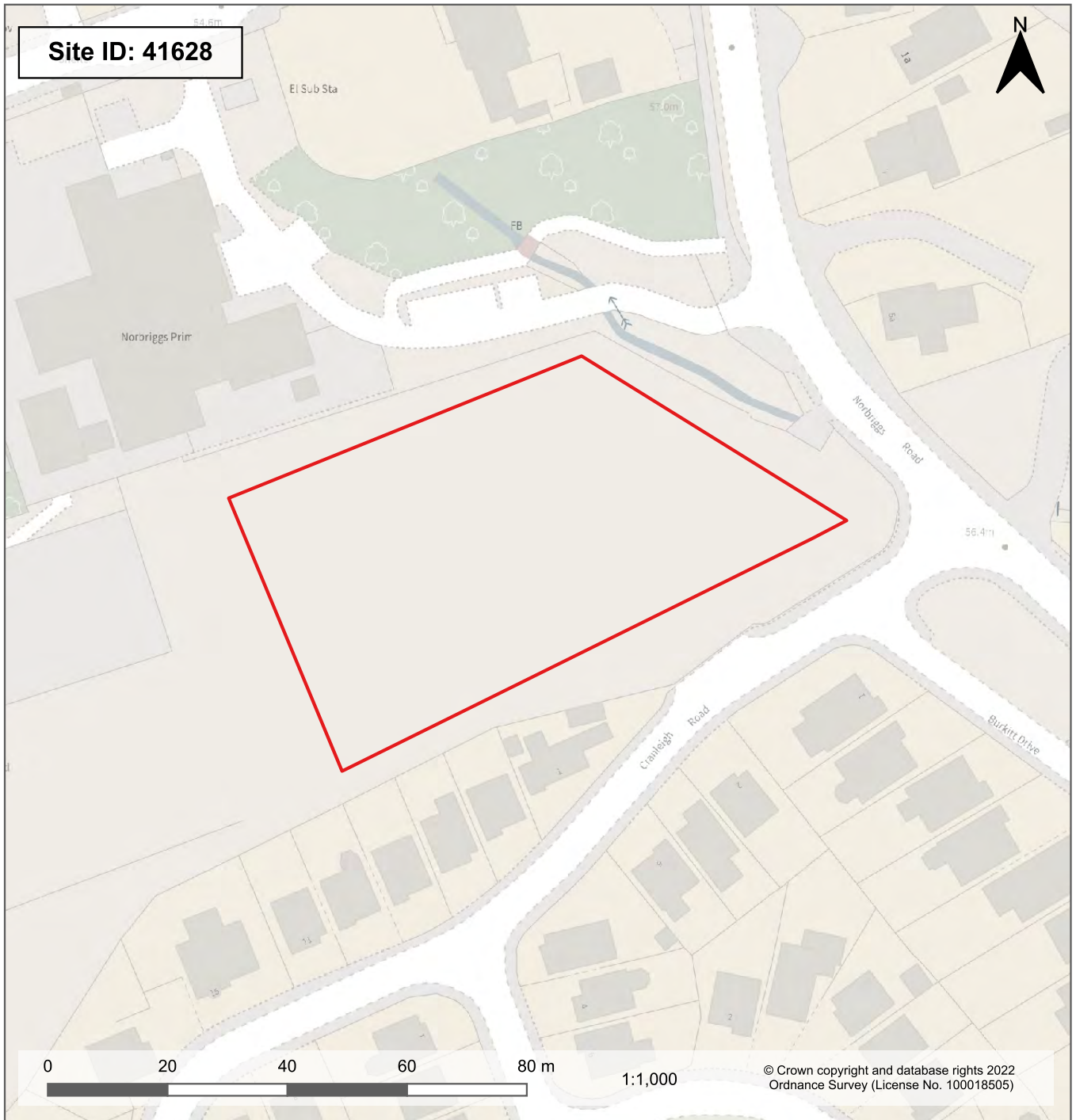

Site Name: Land South of Norbriggs Primary School (2)  
 Suggestion/Submission: Suggestion  
 Ward: Lowgates and Woodthorpe  
 Site Area (ha): 0.37  
 Uses Suggested/Submitted: Public open space

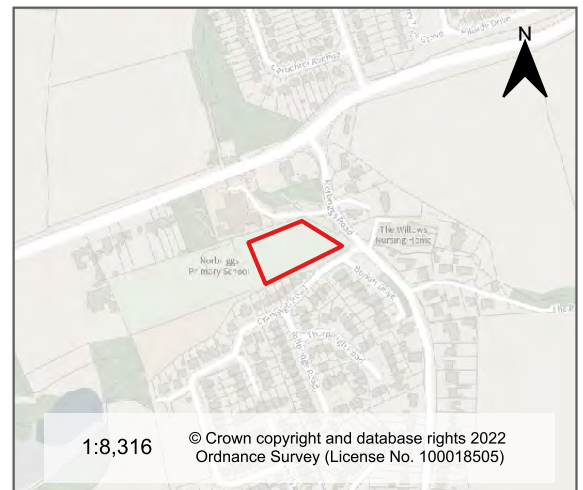

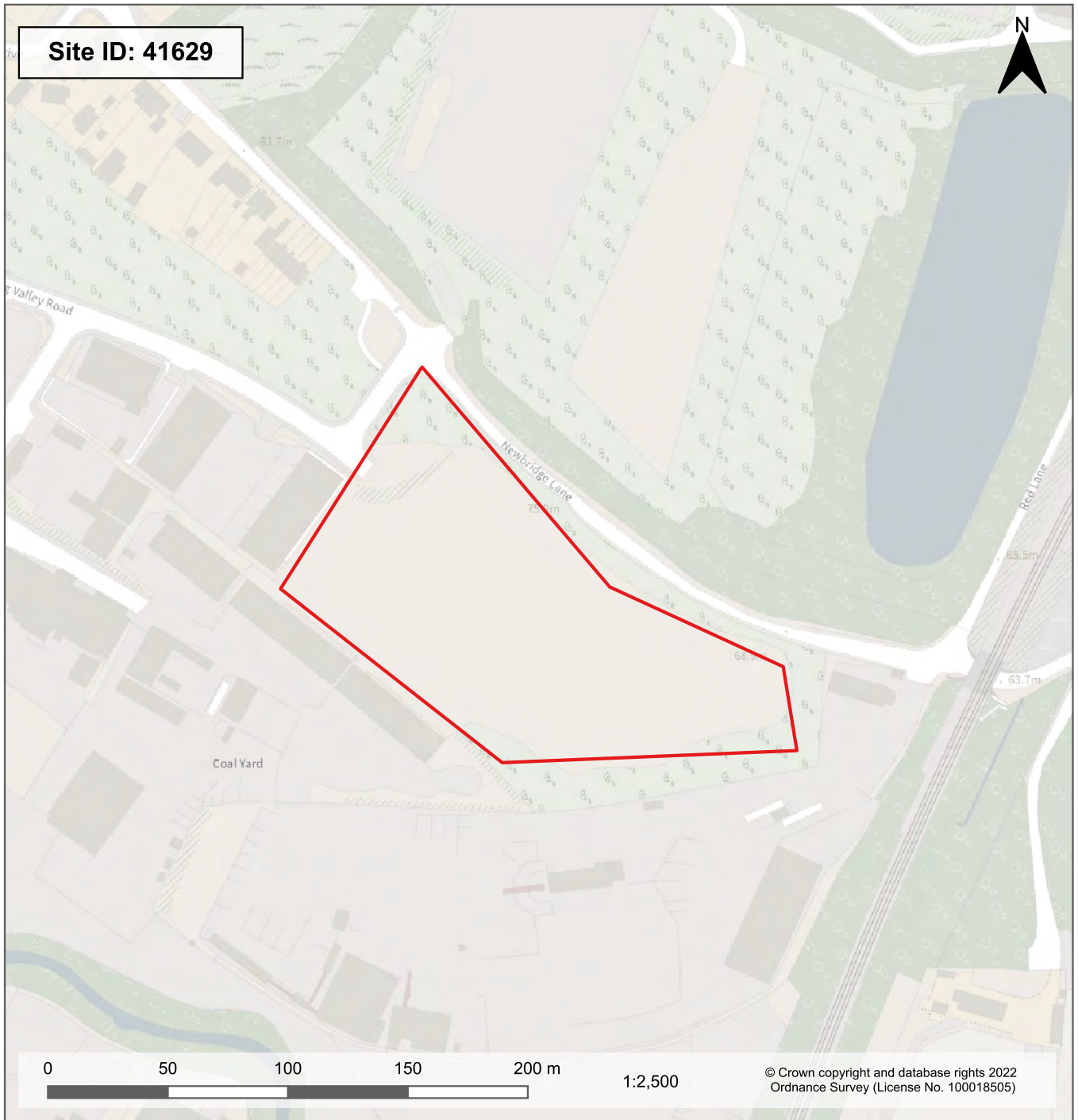

Site Name: Land off Whitting Valley Road  
 Suggestion/Submission: Suggestion  
 Ward: Old Whittington  
 Site Area (ha): 1.69  
 Uses Suggested/Submitted: Residential

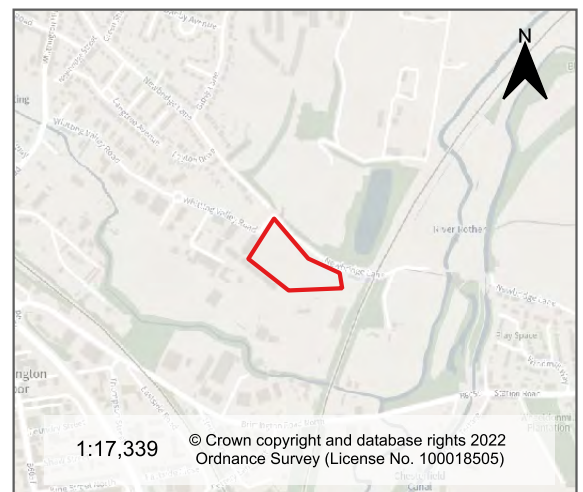

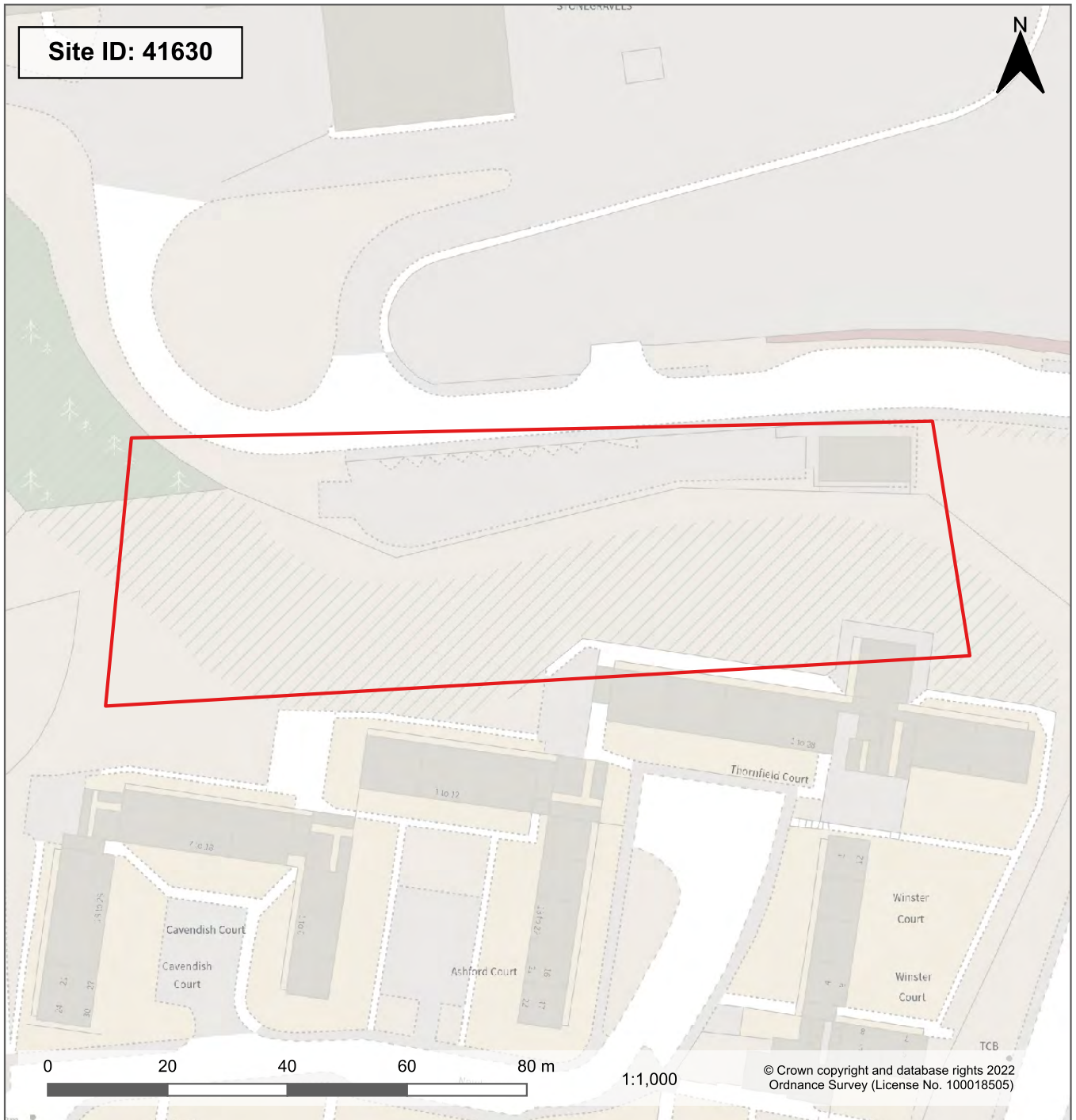

Site Name: Land south of Stonegravels Lane  
 Suggestion/Submission: Suggestion  
 Ward: St Helen's  
 Site Area (ha): 0.58  
 Uses Suggested/Submitted: Residential



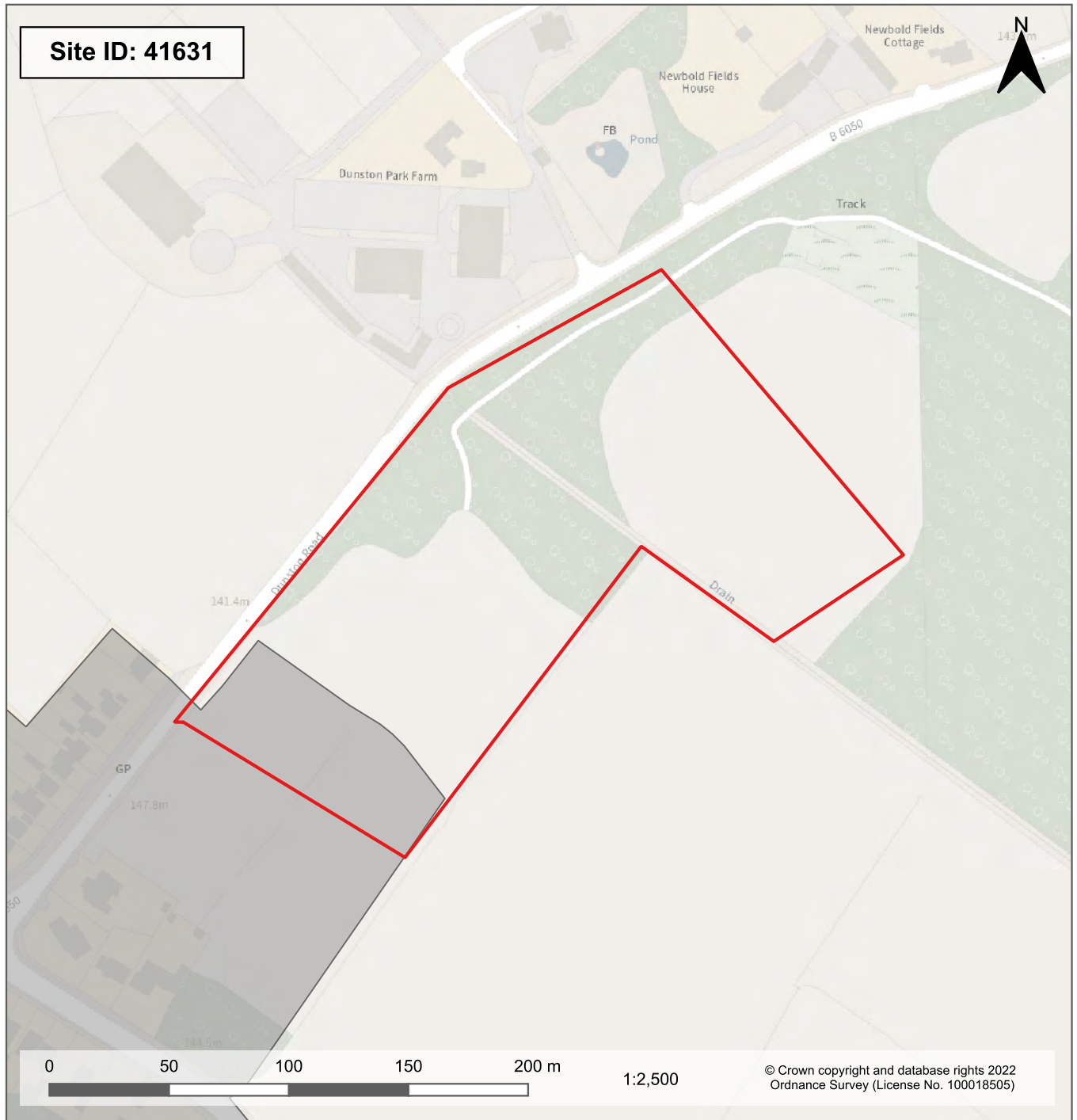

Site Name: Land opposite Dunston Park Farm (2)

Suggestion/Submission: Suggestion

Ward: Dunston

Site Area (ha): 3.17

Uses Suggested/Submitted: Nature recovery

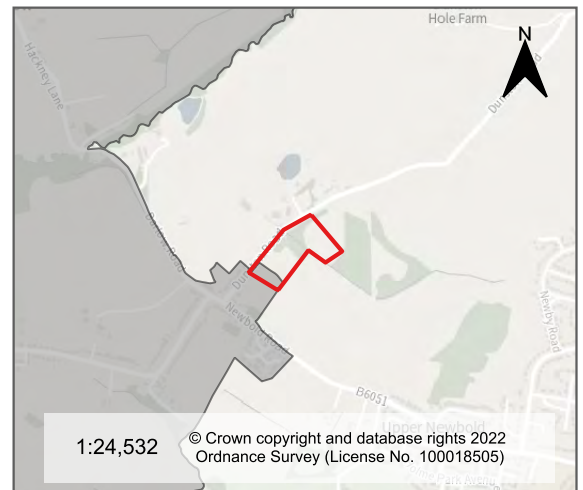

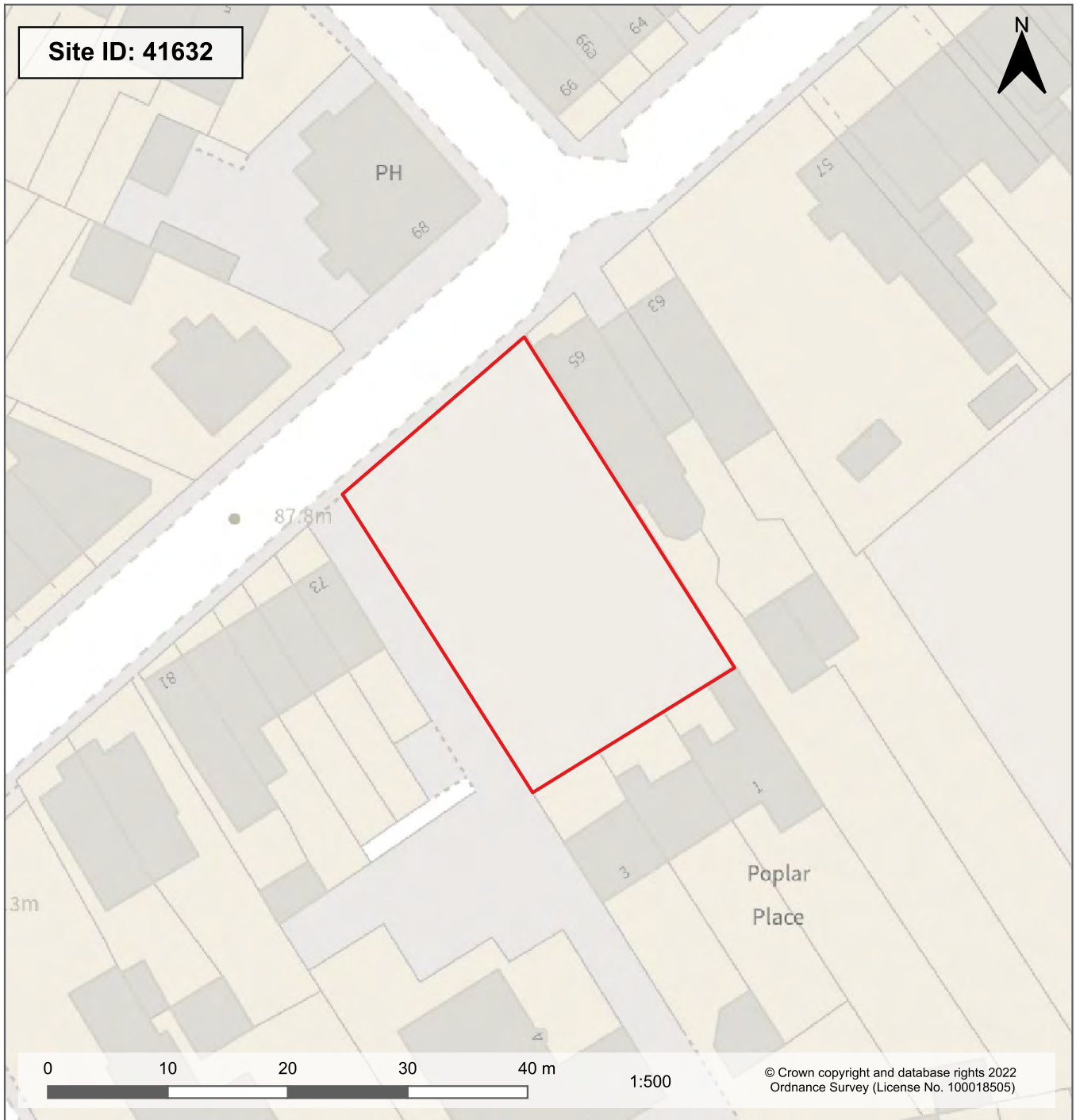

Site Name: Land adjacent to 65 St Johns Road, Newbold

Suggestion/Submission: Suggestion

Ward: Dunston

Site Area (ha): 0.06

Uses Suggested/Submitted: Residents' car park with charging points plus trees and wildlife areas.

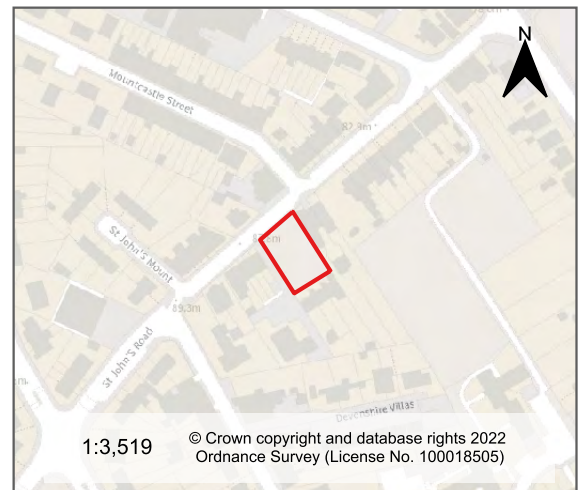

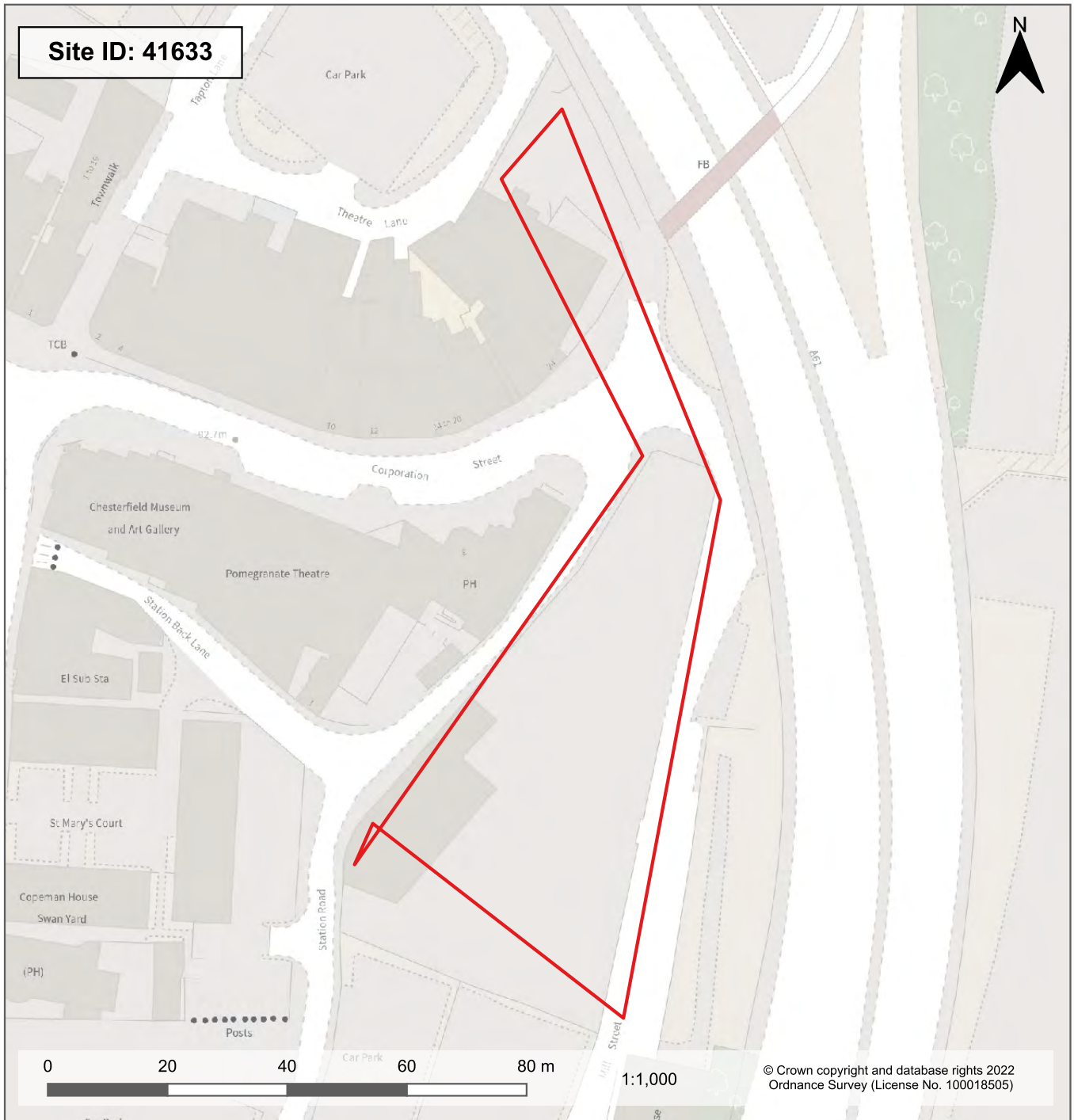

Site Name: Land between Mill Street and Station Road

Suggestion/Submission: Suggestion

Ward: St Leonard's

Site Area (ha): 0.33

Uses Suggested/Submitted: Residential





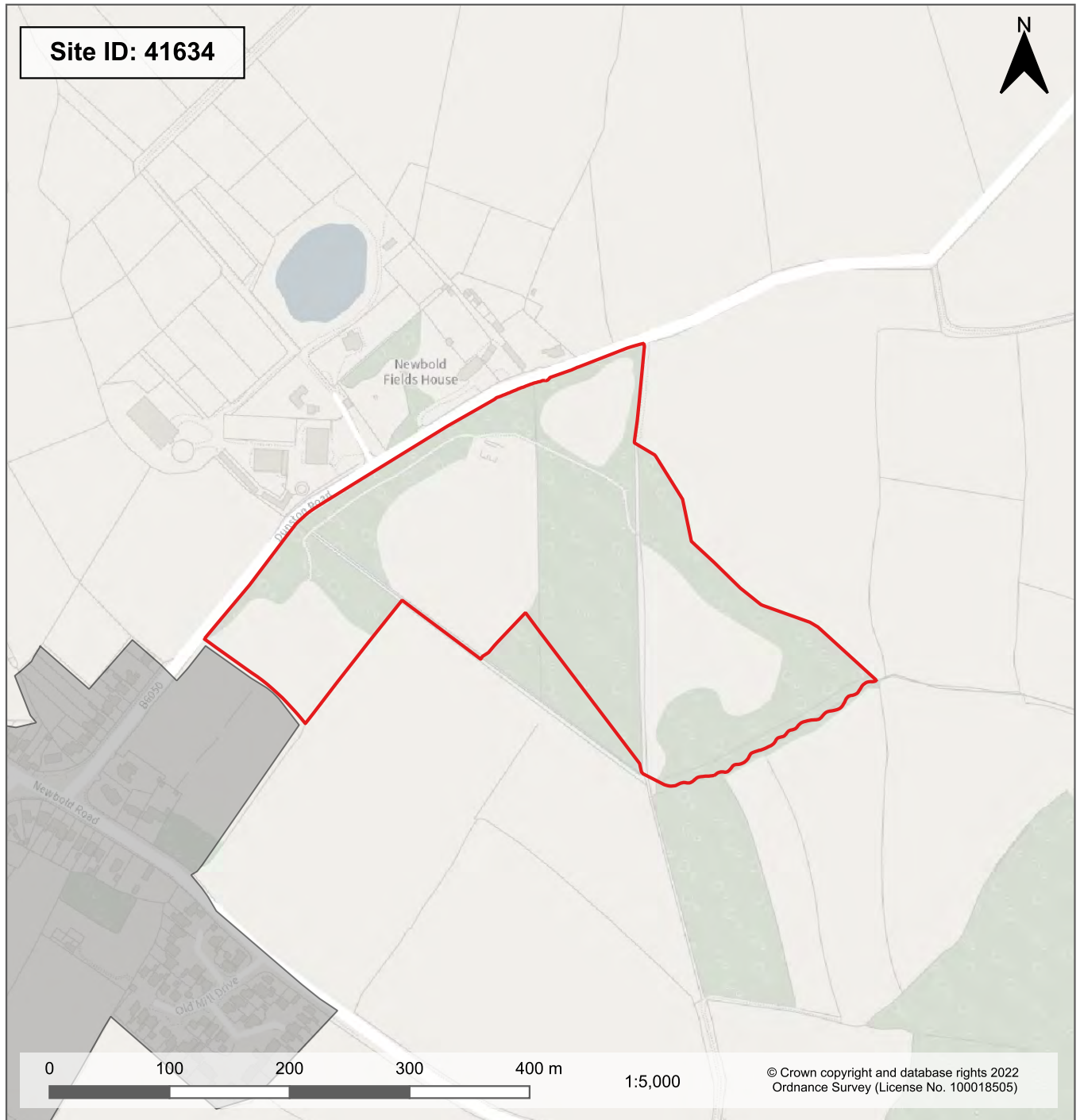

Site Name: Land opposite Newbold Fields House (2)

Suggestion/Submission: Suggestion

Ward: Dunston

Site Area (ha): 8.97

Uses Suggested/Submitted: Nature recovery

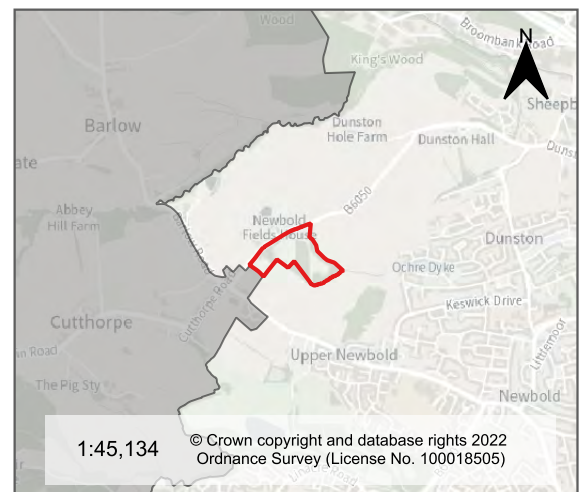



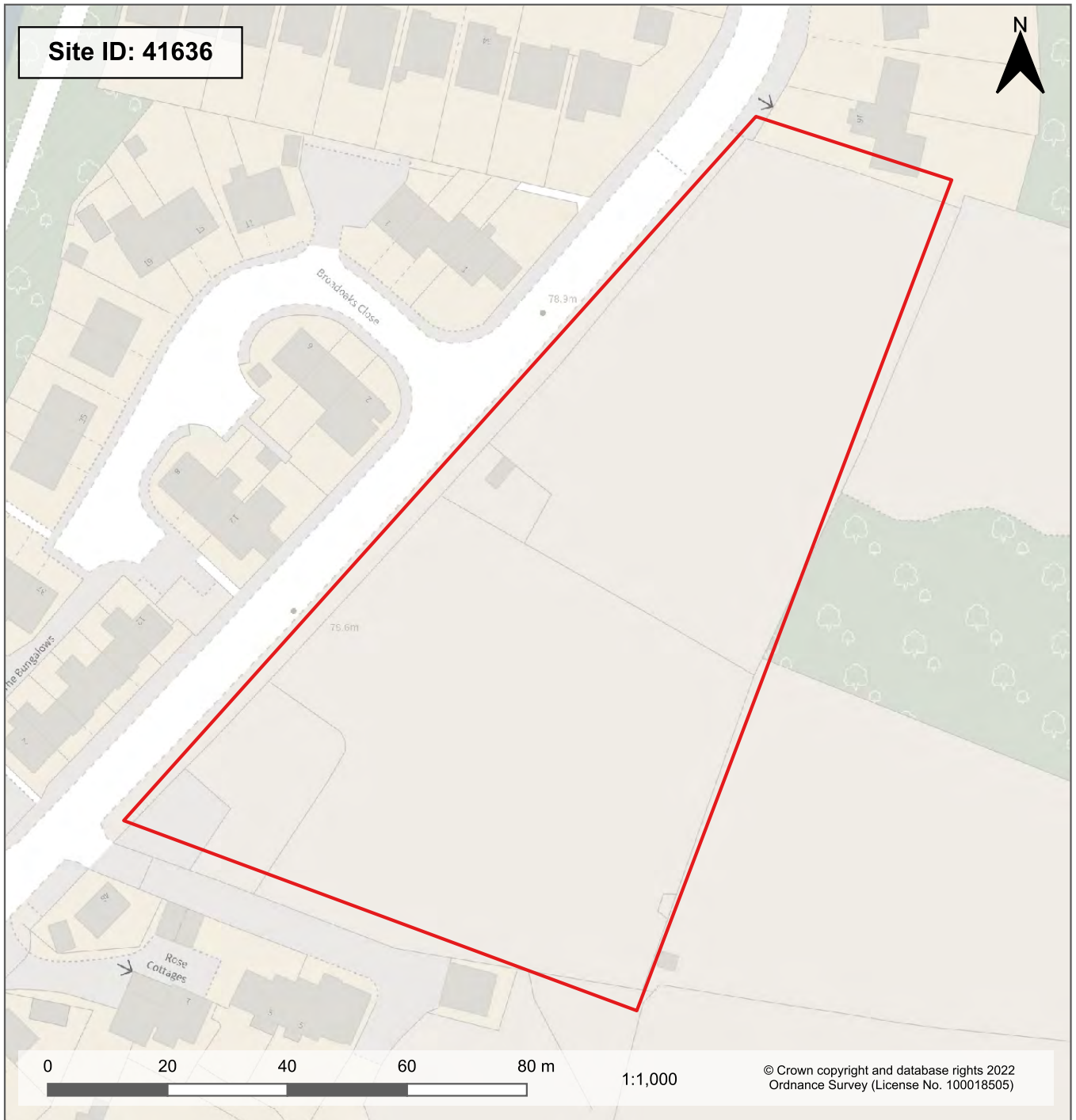

**Site Name:** Land opposite Broadoaks Close and east of Picadilly Road

**Suggestion/Submission:** Suggestion

**Ward:** St Leonard's

**Site Area (ha):** 0.93

**Uses Suggested/Submitted:** Residential

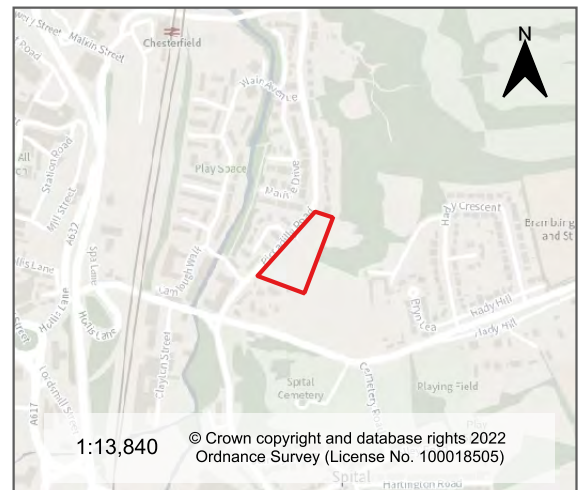

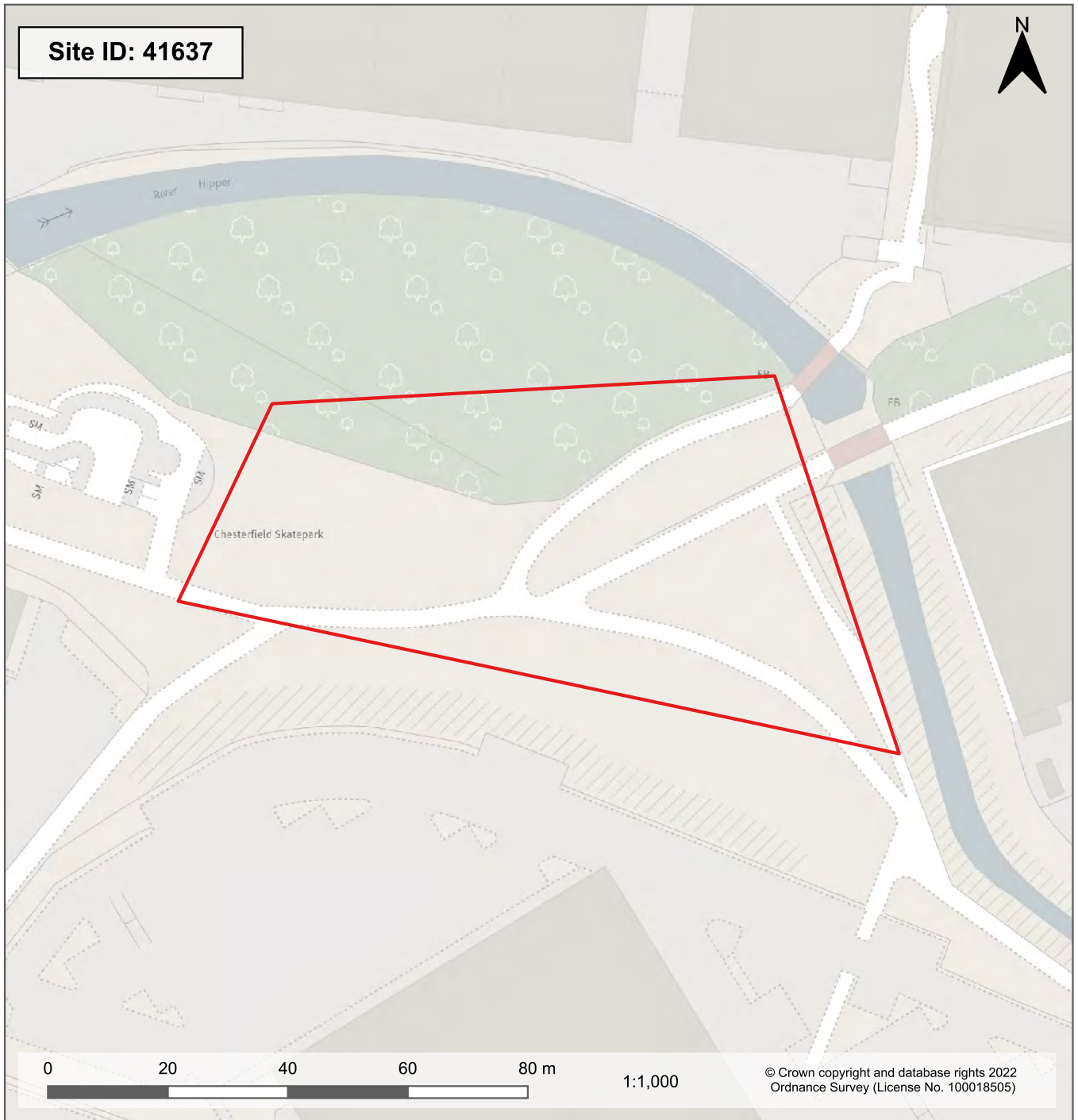

Site Name: Chesterfield Skate Park

Suggestion/Submission: Suggestion

Ward: St Leonard's

Site Area (ha): 0.49

Uses Suggested/Submitted: Nature recovery

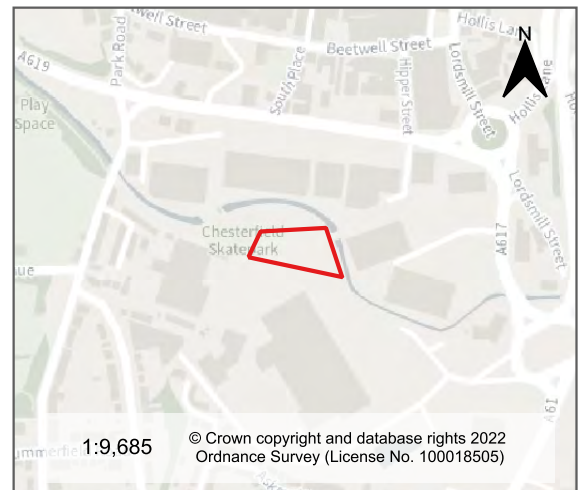

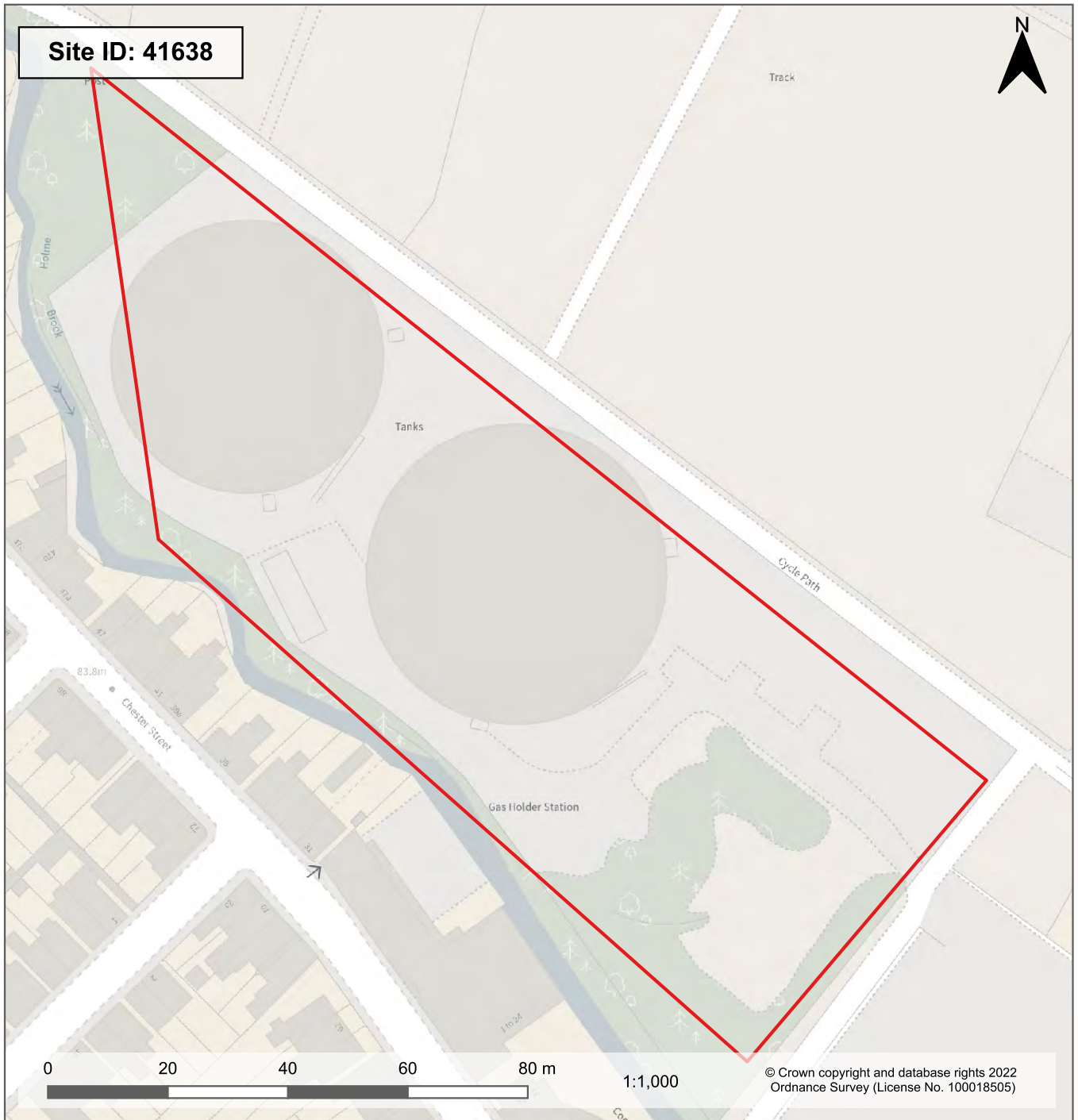

**Site Name:** Site of former gas holders, Chester Street

**Suggestion/Submission:** Suggestion

**Ward:** Holmebrook

**Site Area (ha):** 0.92

**Uses Suggested/Submitted:** Nature recovery

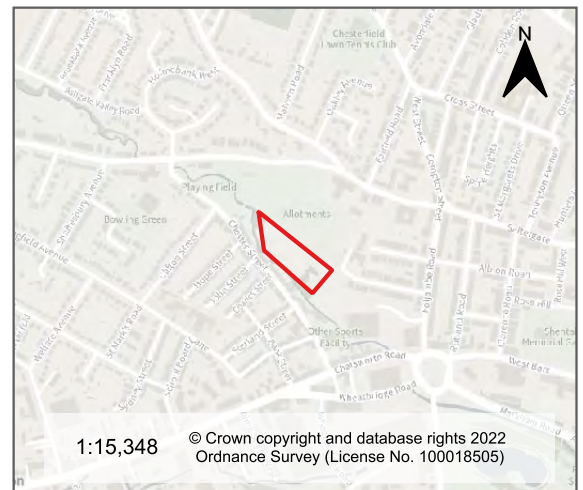

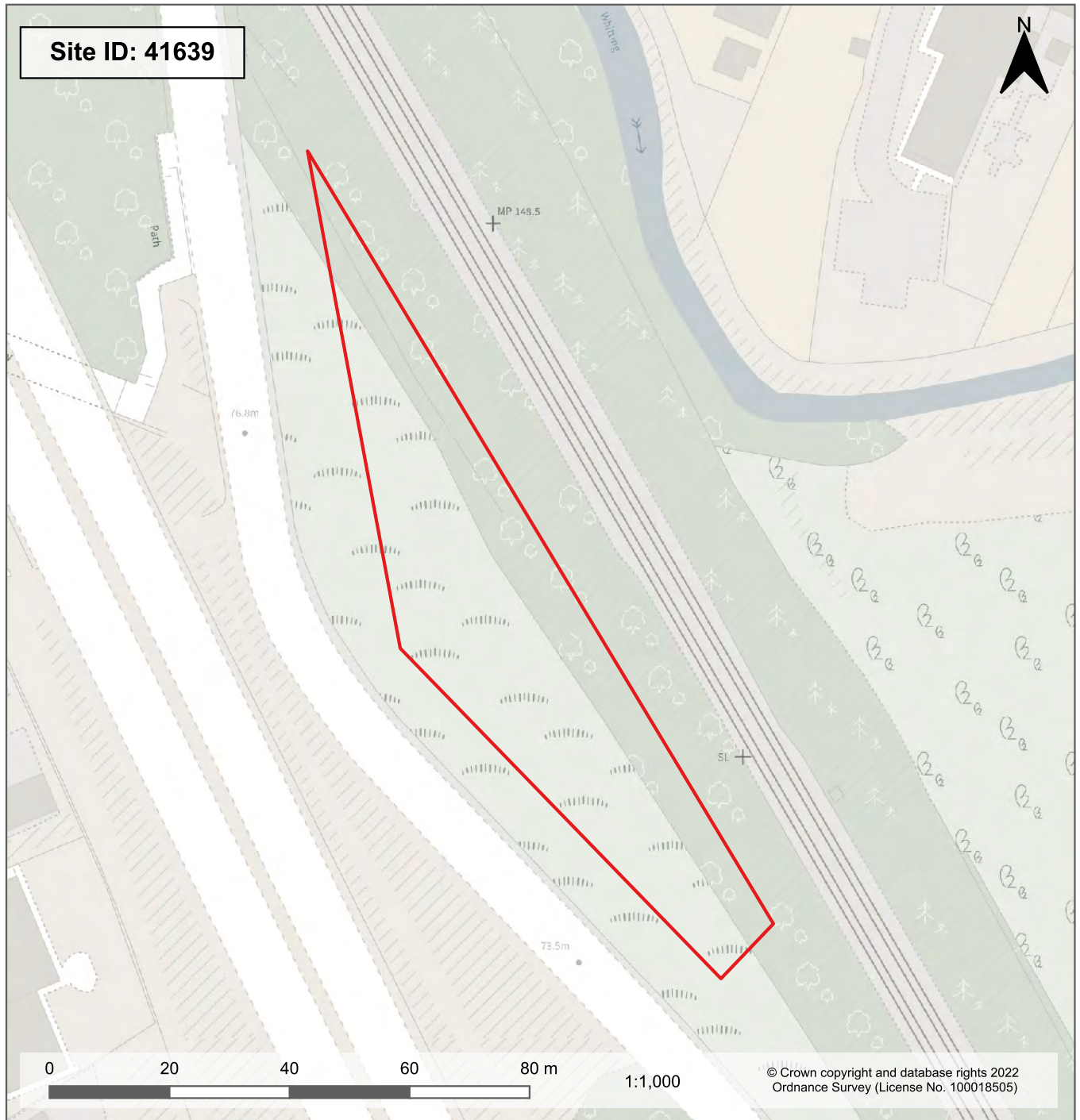

Site Name: Land between Sheffield Road and the River Whitting  
 Suggestion/Submission: Suggestion  
 Ward: Old Whittington  
 Site Area (ha): 0.27  
 Uses Suggested/Submitted: Residential



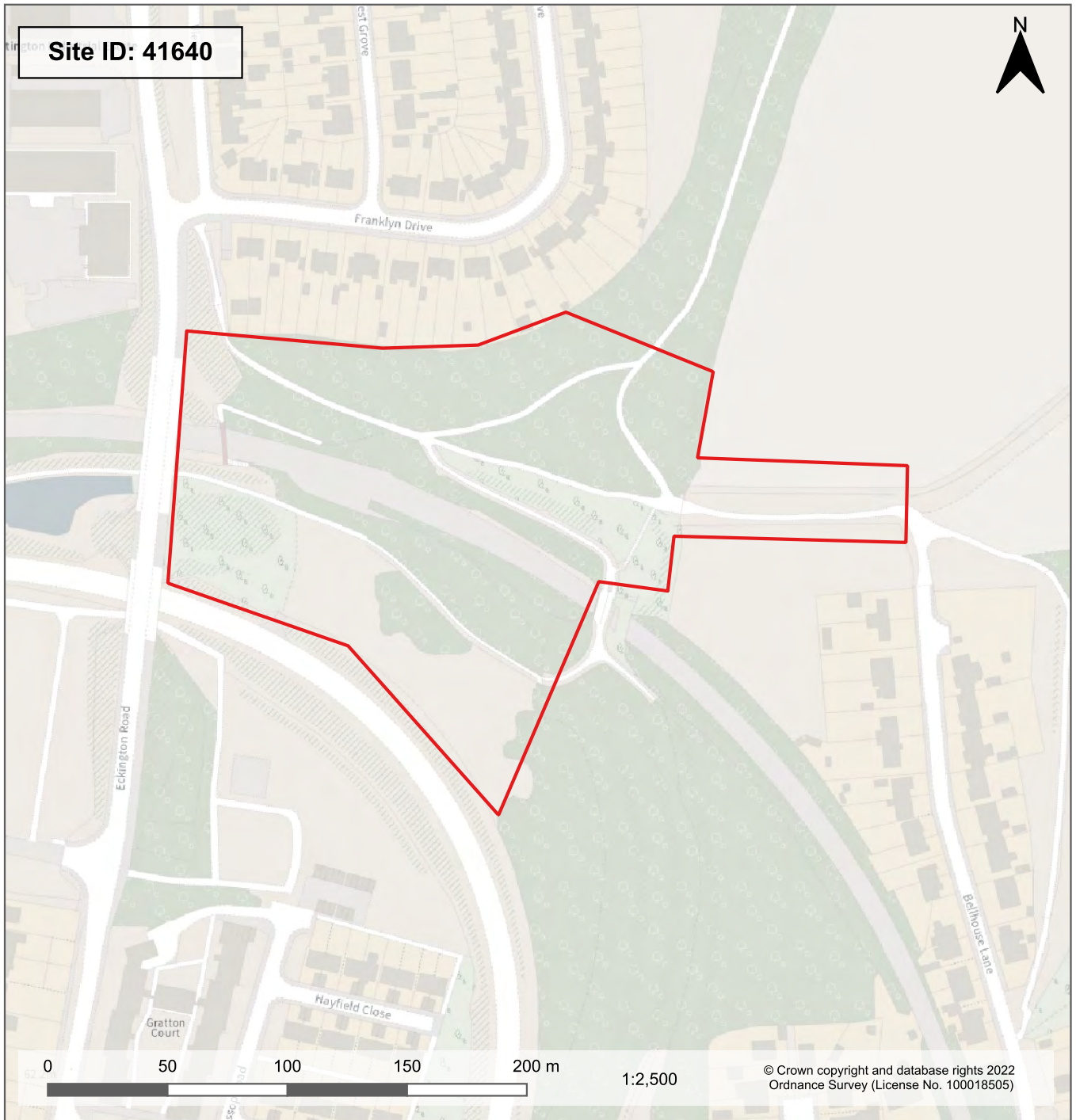

Site Name: Area around the eastern limit of the Chesterfield Canal  
 Suggestion/Submission: Suggestion  
 Ward: Lowgates and Woodthorpe  
 Site Area (ha): 3.18  
 Uses Suggested/Submitted: Nature recovery

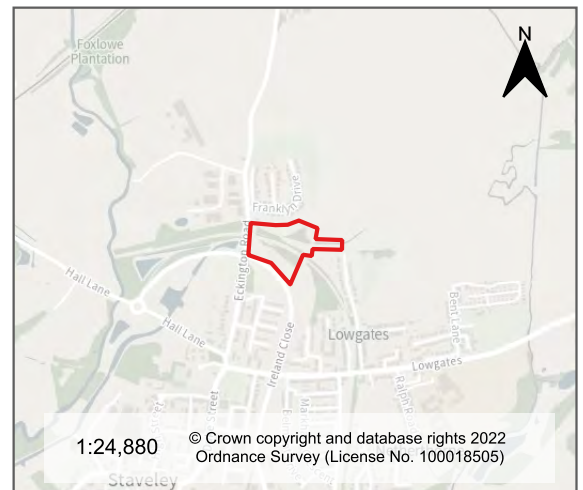

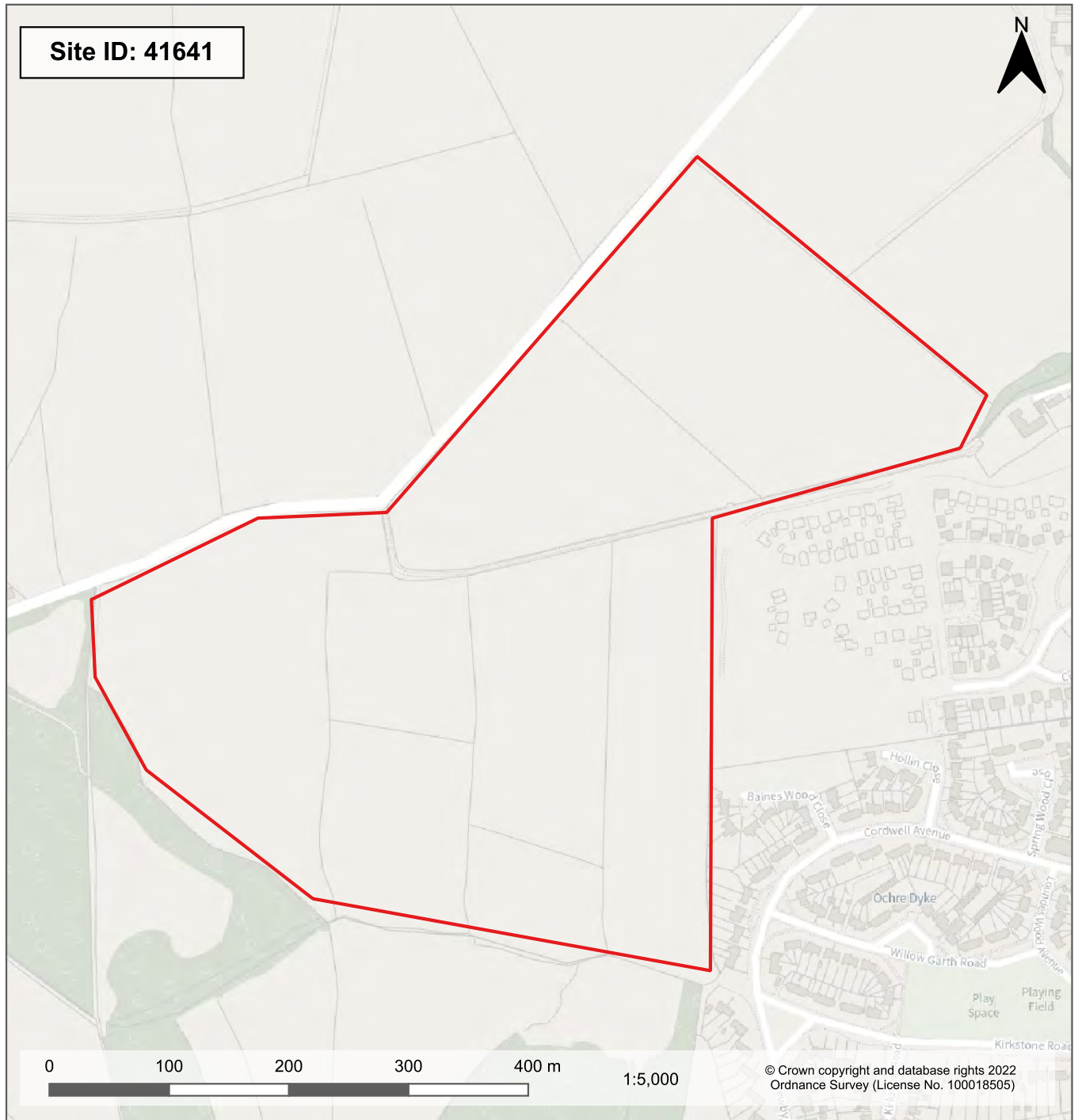

**Site Name:** Land south of Dunston Road

**Suggestion/Submission:** Suggestion

**Ward:** Dunston

**Site Area (ha):** 23.66

**Uses Suggested/Submitted:** Agriculture/horticulture

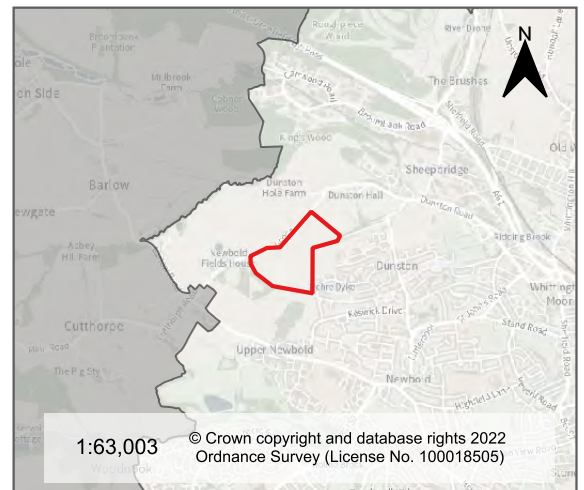



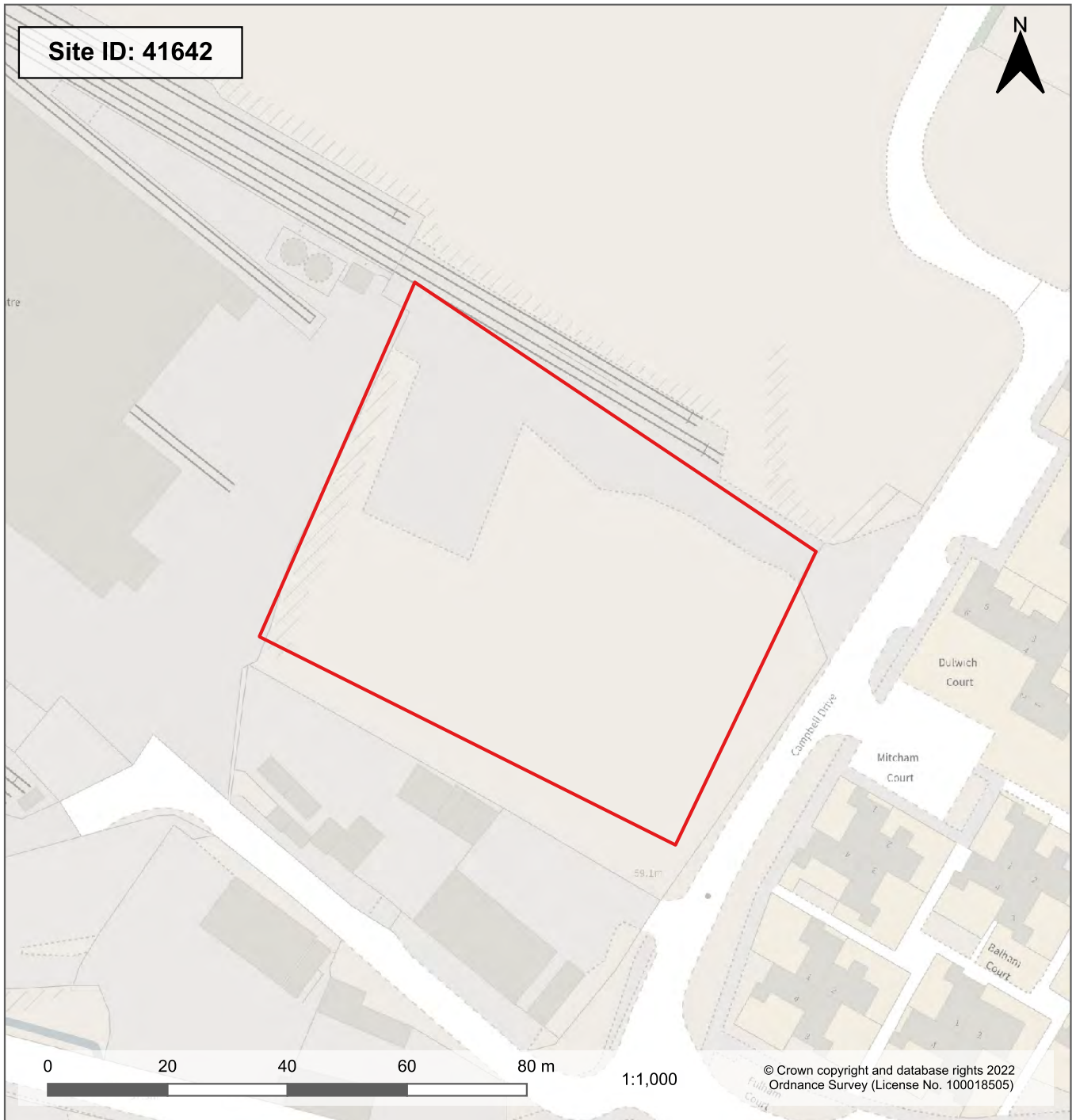

Site Name: Land adjacent to Barrow Hill Roundhouse

Suggestion/Submission: Suggestion

Ward: Barrow Hill and New Whittington

Site Area (ha): 0.47

Uses Suggested/Submitted: Residential

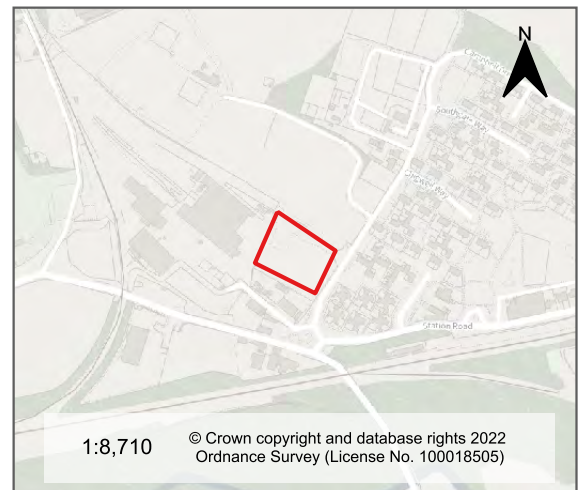



Site Name: Section of the River Whitting south of Sheffield Road

Suggestion/Submission: Suggestion

Ward: Old Whittington

Site Area (ha): 2.12

Uses Suggested/Submitted: Residential

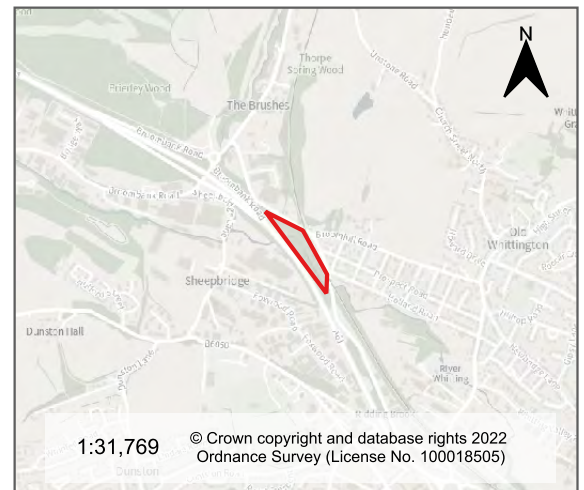



**Site Name:** Land at Breck Lane Watermeadows  
**Suggestion/Submission:** Suggestion  
**Ward:** Barrow Hill and New Whittington  
**Site Area (ha):** 27.47  
**Uses Suggested/Submitted:** Nature recovery

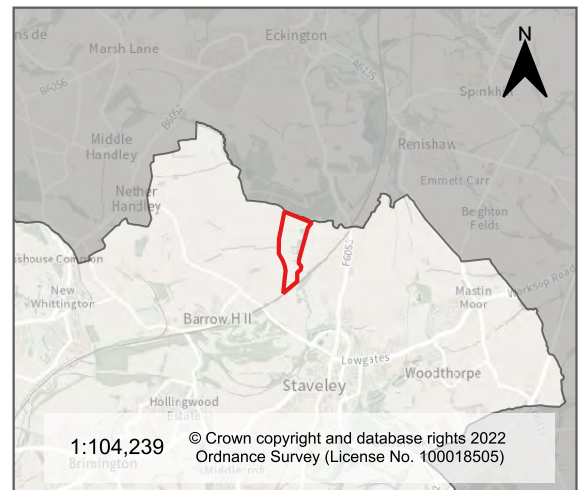

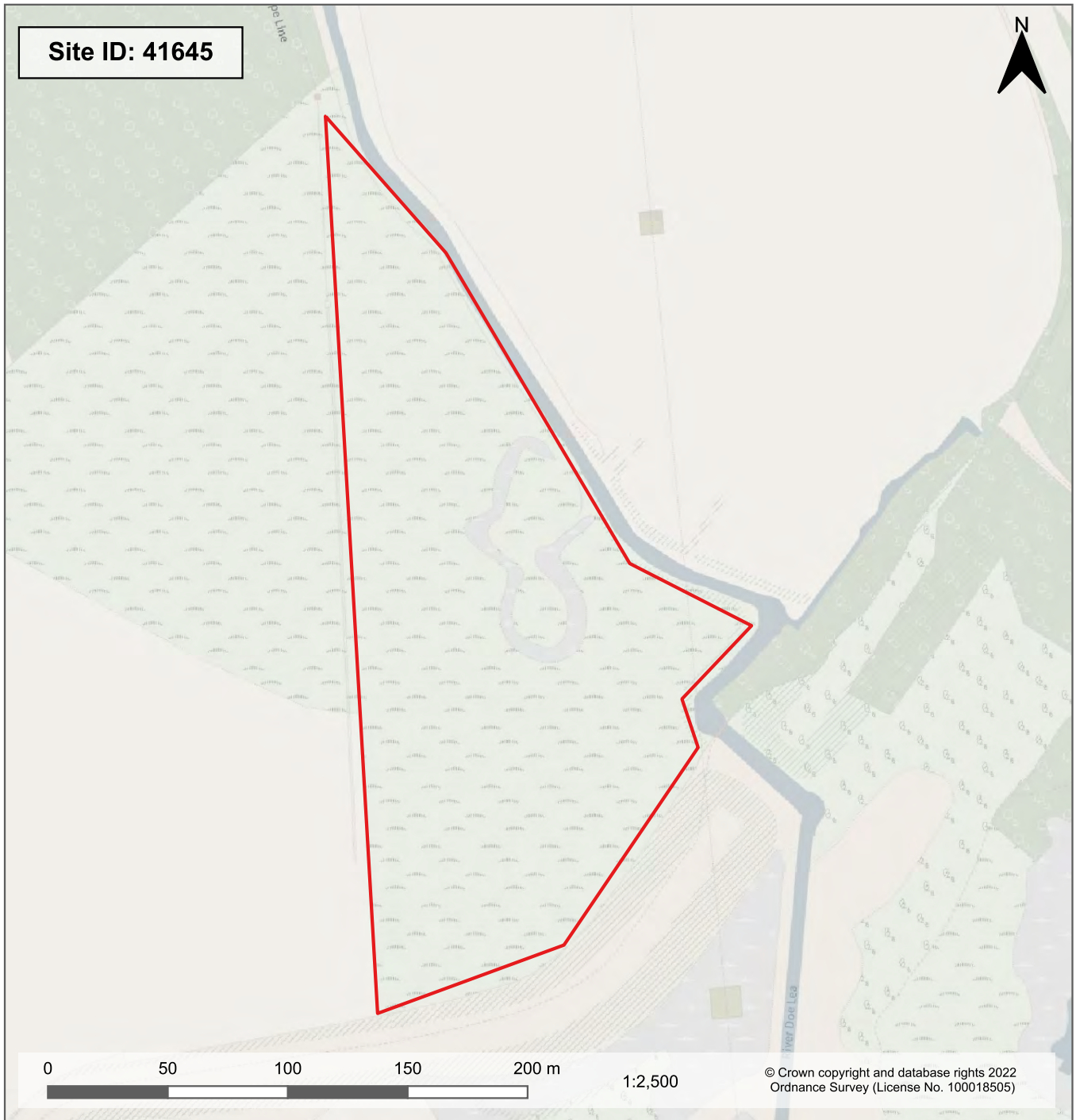

Site Name: Land adjacent to the River Doe Lea

Suggestion/Submission: Suggestion

Ward: Lowgates and Woodthorpe

Site Area (ha): 3.3

Uses Suggested/Submitted: Nature recovery

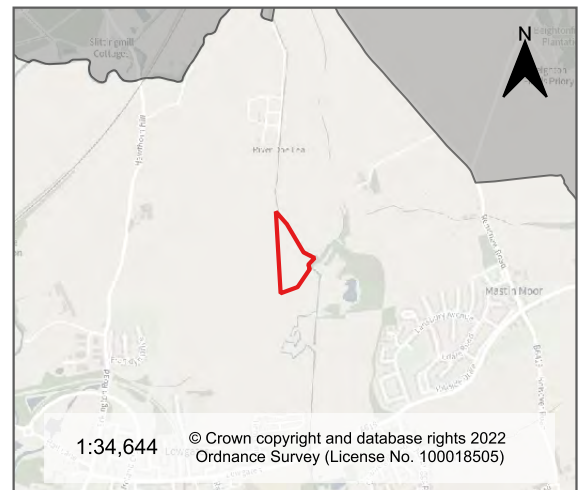

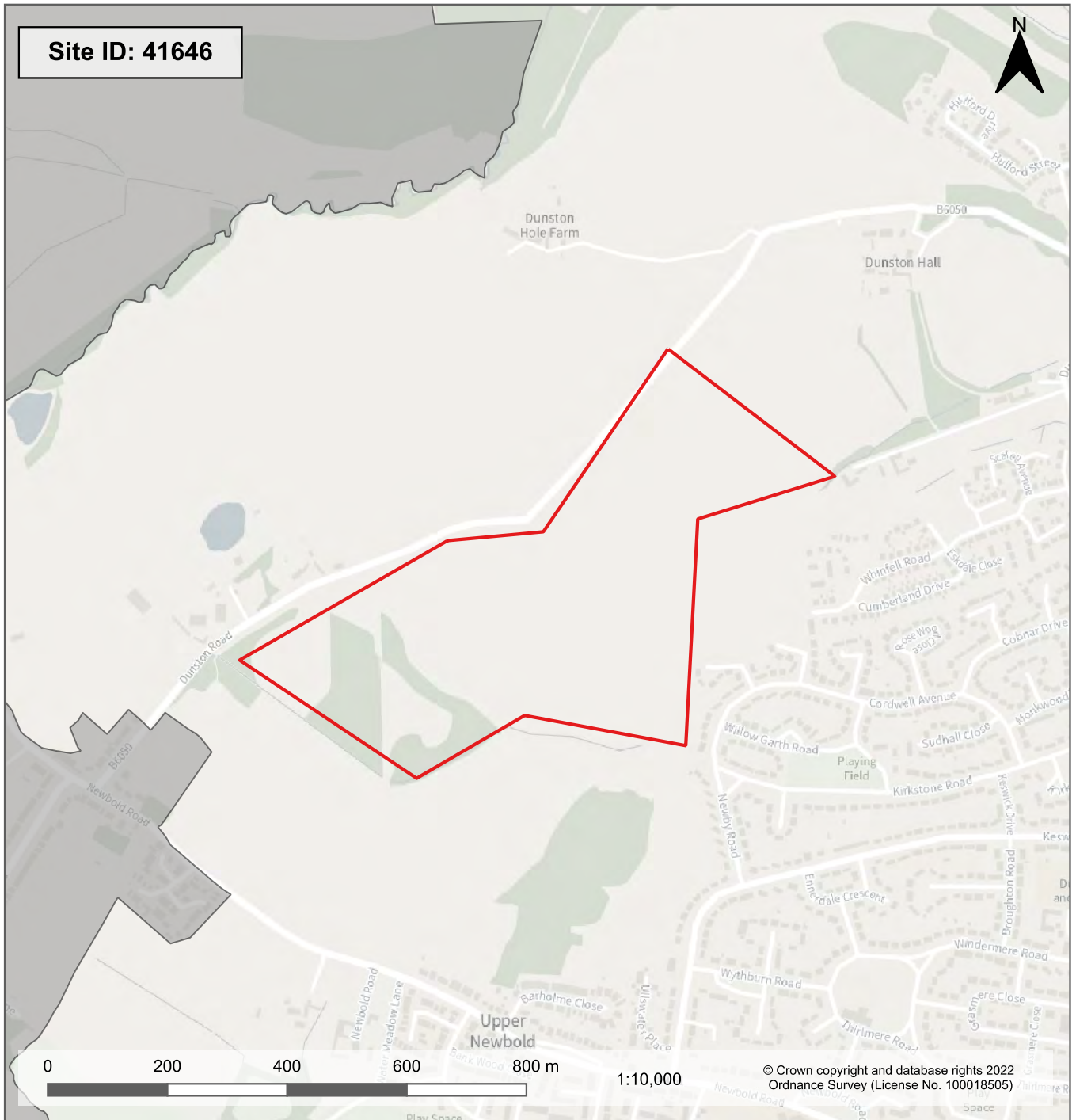

**Site Name:** Land South of Dunston Road (1)

**Suggestion/Submission:** Suggestion

**Ward:** Dunston

**Site Area (ha):** 28.35

**Uses Suggested/Submitted:** Agriculture/horticulture

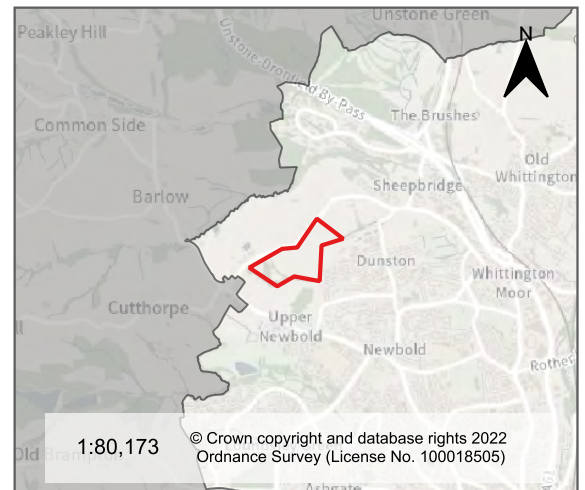

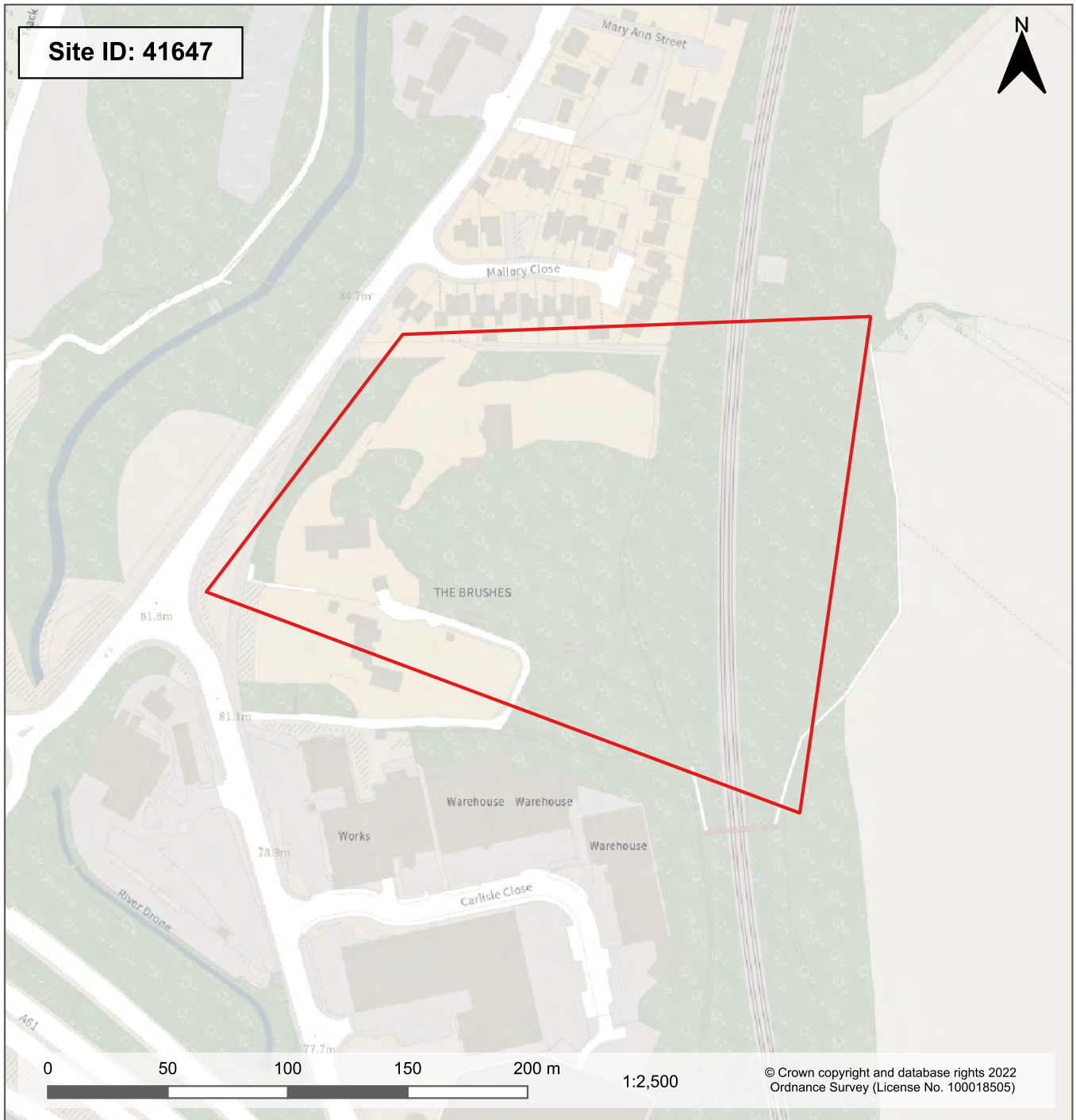

Site Name: The Brushes, land adjacent to 741 Sheffield Road

Suggestion/Submission: Suggestion

Ward: Old Whittington

Site Area (ha): 3.71

Uses Suggested/Submitted: Nature recovery

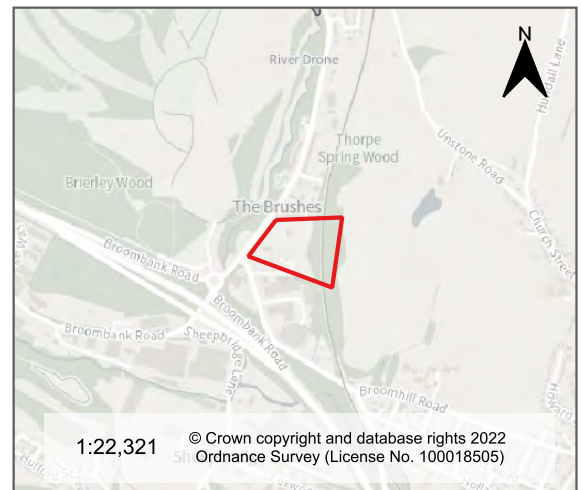

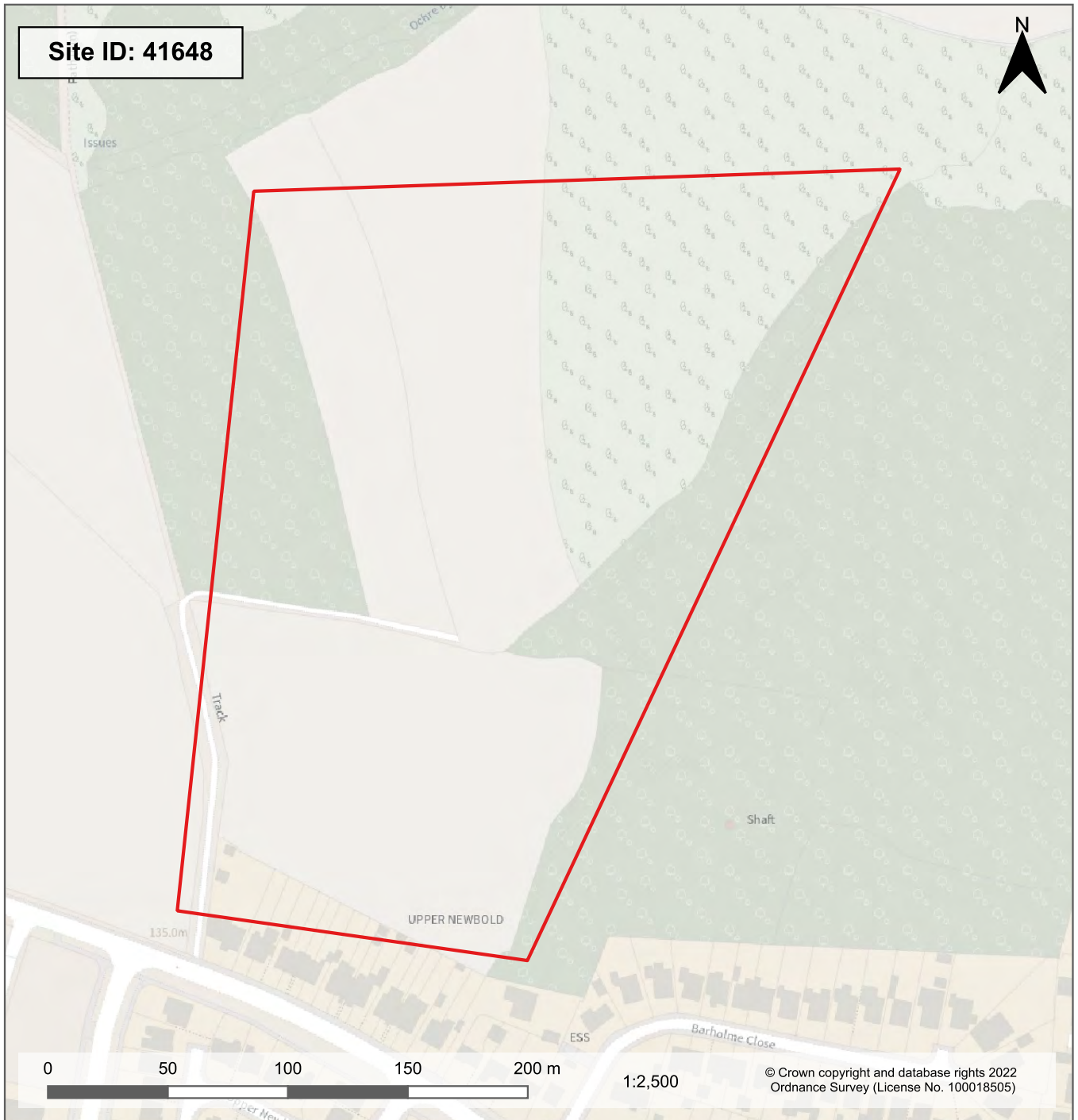

Site Name: Land to the rear of 643 Newbold Road  
Suggestion/Submission: Suggestion  
Ward: Dunston  
Site Area (ha): 6.59  
Uses Suggested/Submitted: Nature recovery

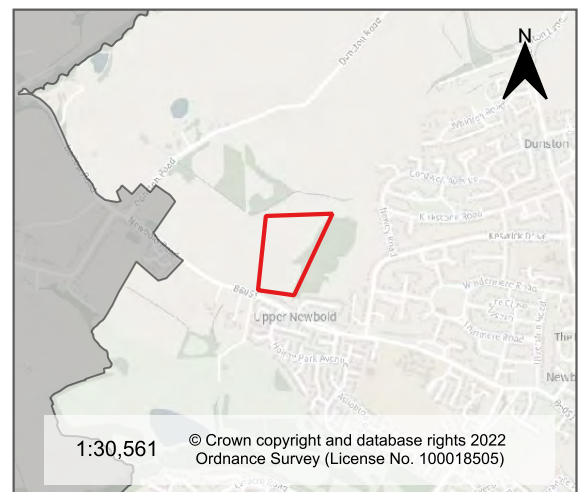



**Site Name:** Land to the west of Dunston Hall

**Suggestion/Submission:** Suggestion

**Ward:** Dunston

**Site Area (ha):** 8.4

**Uses Suggested/Submitted:** Agriculture/horticulture

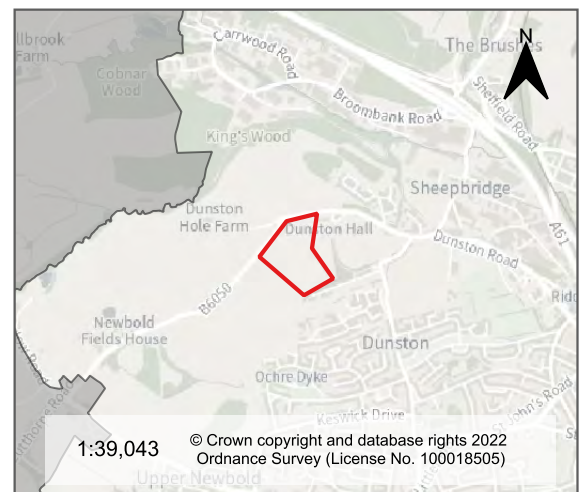



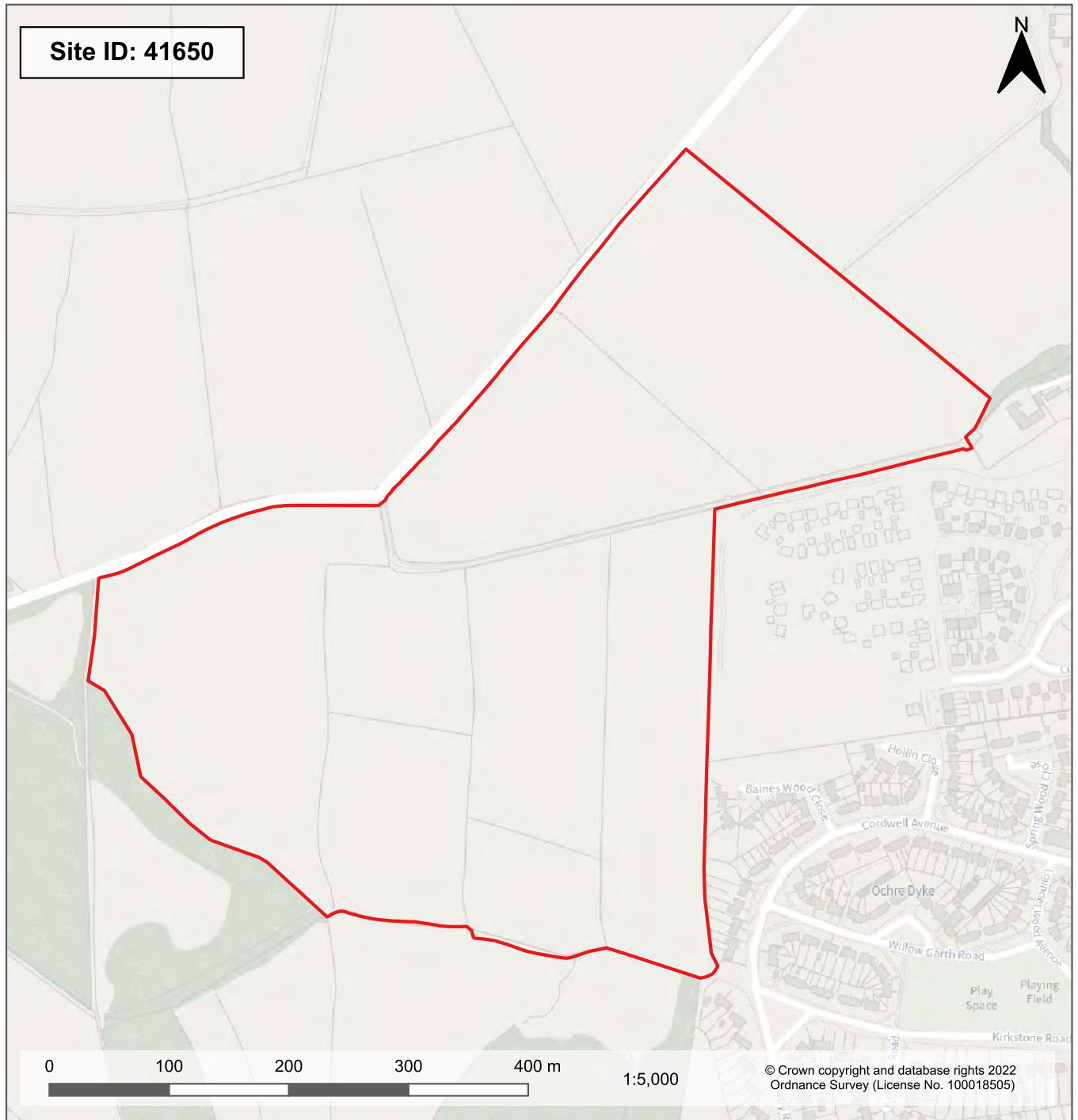

**Site Name:** Land south of Dunston Road (2)

**Suggestion/Submission:** Suggestion

**Ward:** Dunston

**Site Area (ha):** 24.4

**Uses Suggested/Submitted:** Agriculture/horticulture

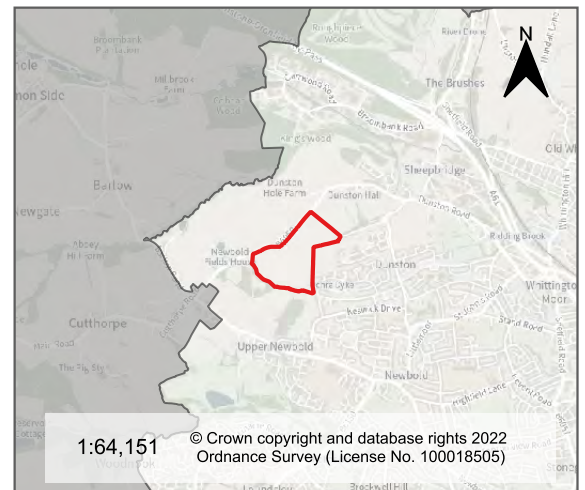

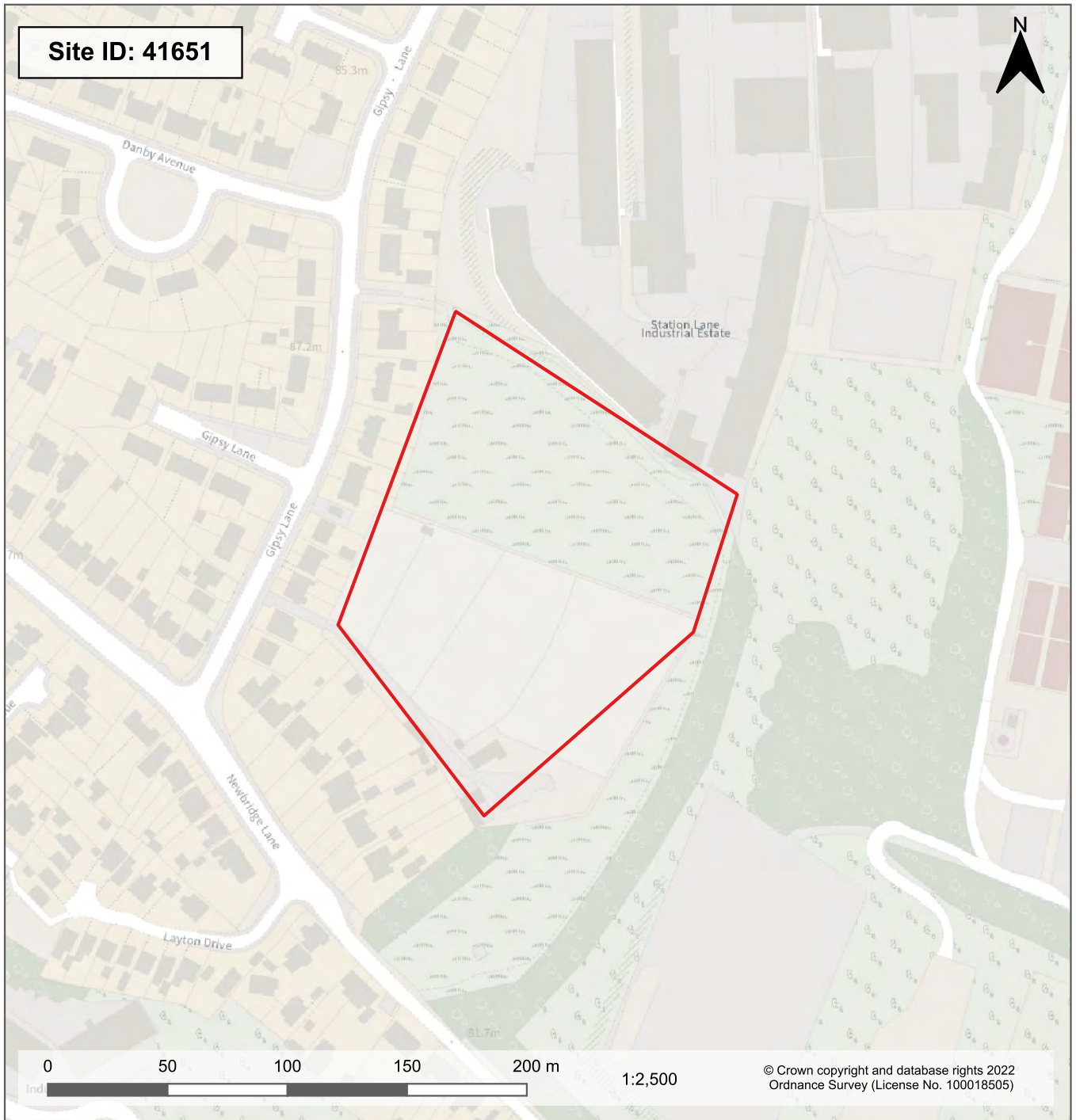

Site Name: Land to the east of Gipsy Lane

Suggestion/Submission: Suggestion

Ward: Old Whittington

Site Area (ha): 1.97

Uses Suggested/Submitted: Residential

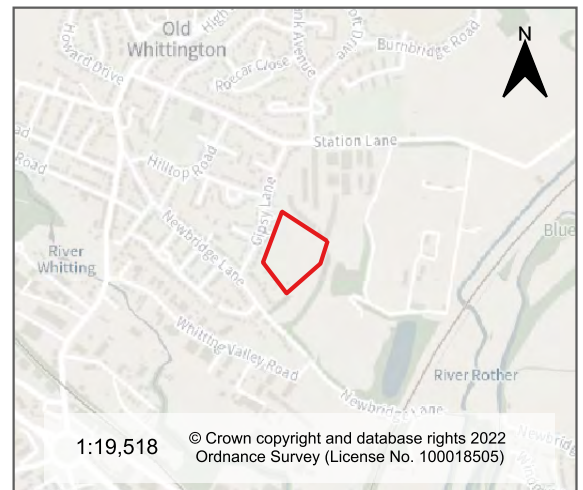



Site Name: Scout's Association Building, Spencer Street  
 Suggestion/Submission: Suggestion  
 Ward: Brockwell  
 Site Area (ha): 0.08  
 Uses Suggested/Submitted: Industrial





Site Name: land north of Hulford Drive, Sheepbridge  
 Suggestion/Submission: Suggestion  
 Ward: Dunston  
 Site Area (ha): 2.9  
 Uses Suggested/Submitted: Nature recovery

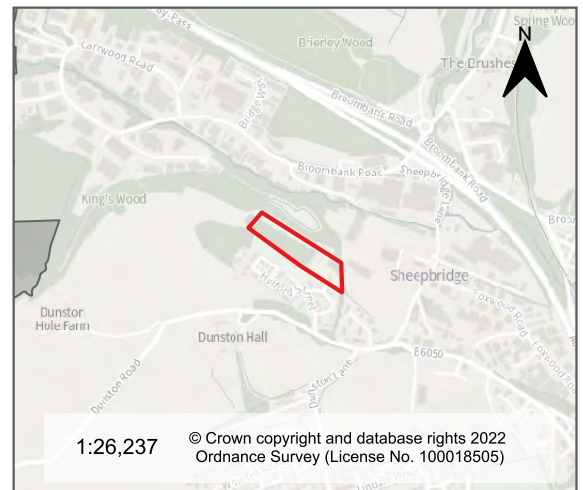

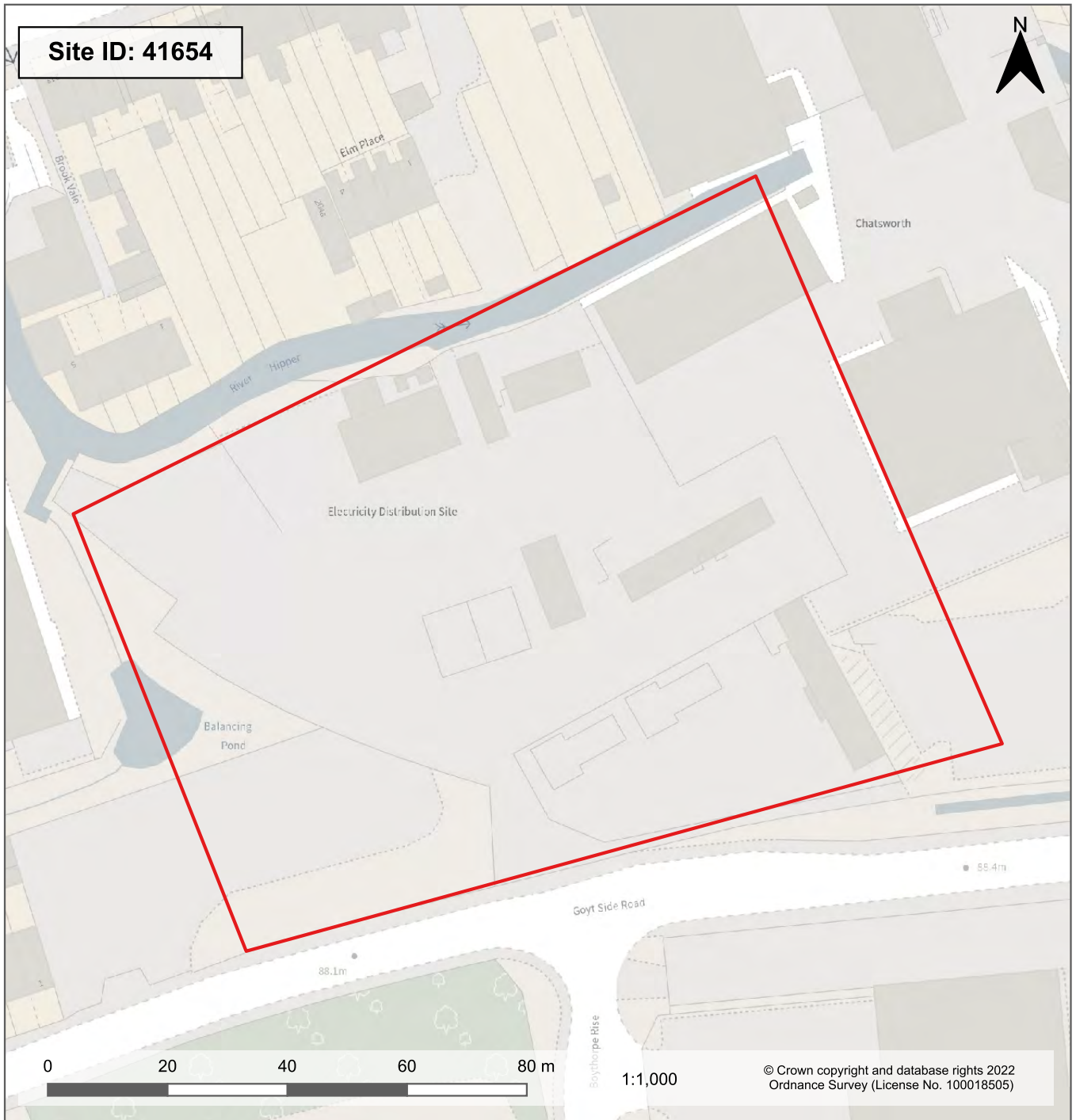

Site Name: Chatsworth Business Park, Chatsworth Road

Suggestion/Submission: Suggestion

Ward: Holmebrook

Site Area (ha): 1.17

Uses Suggested/Submitted: Residential

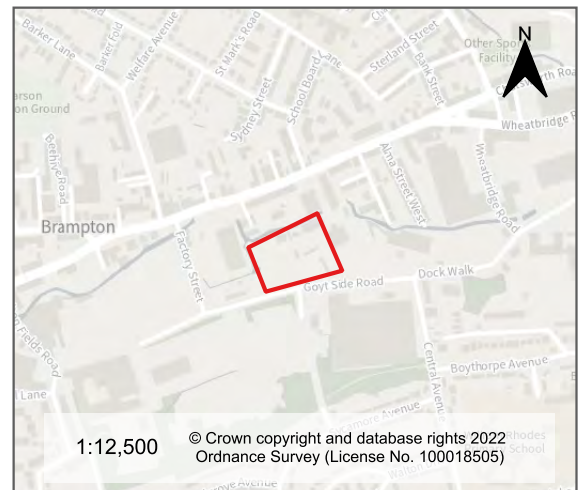

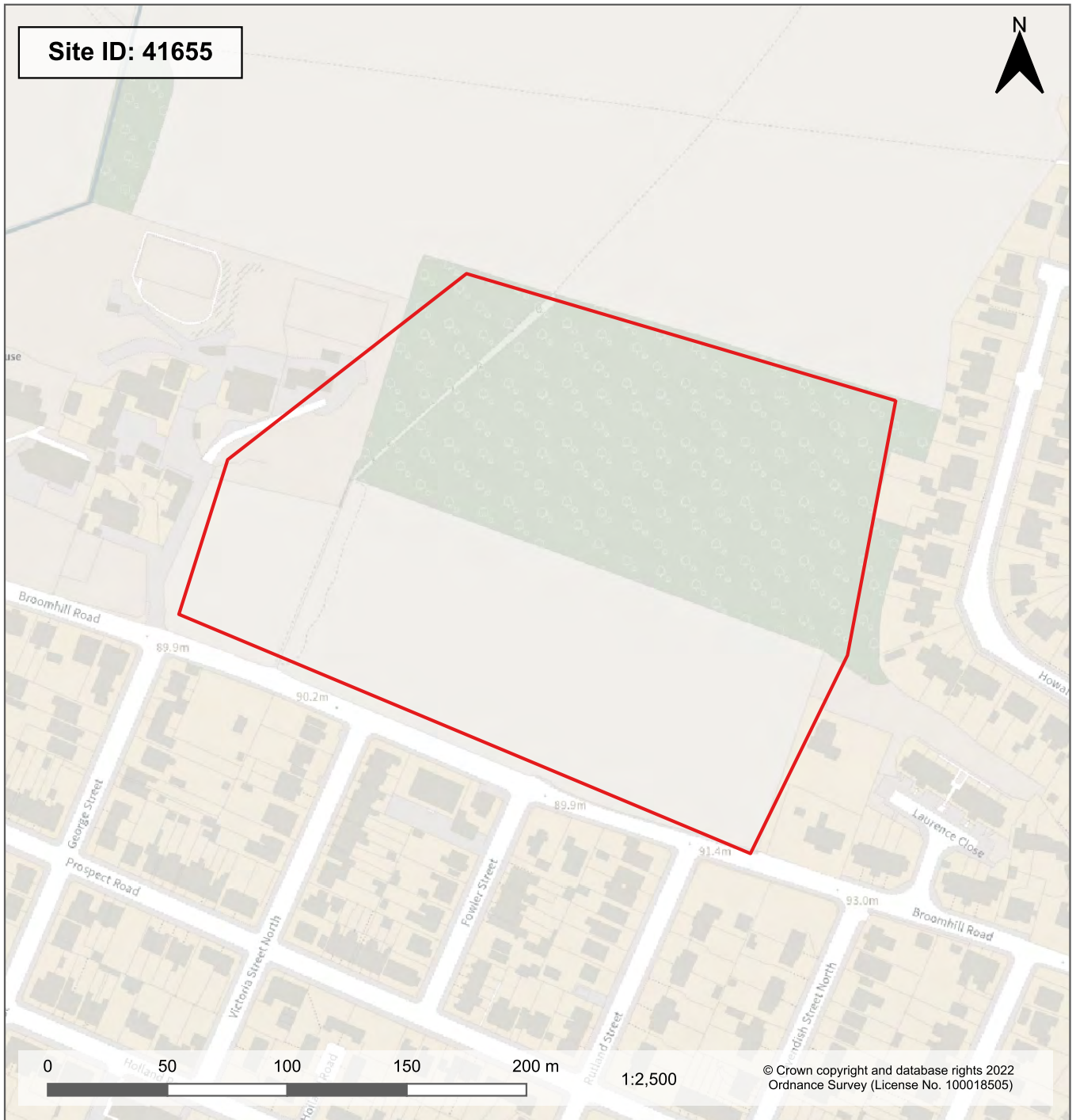

**Site Name:** Land to the east of Broomhill Farm, Old Whittington

**Suggestion/Submission:** Suggestion

**Ward:** Old Whittington

**Site Area (ha):** 4.53

**Uses Suggested/Submitted:** Agriculture/horticulture

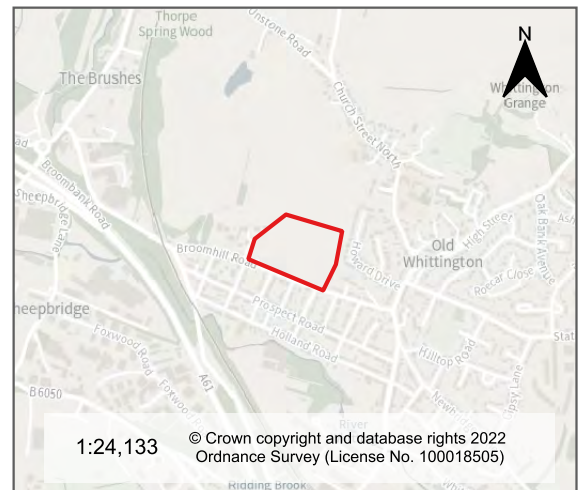

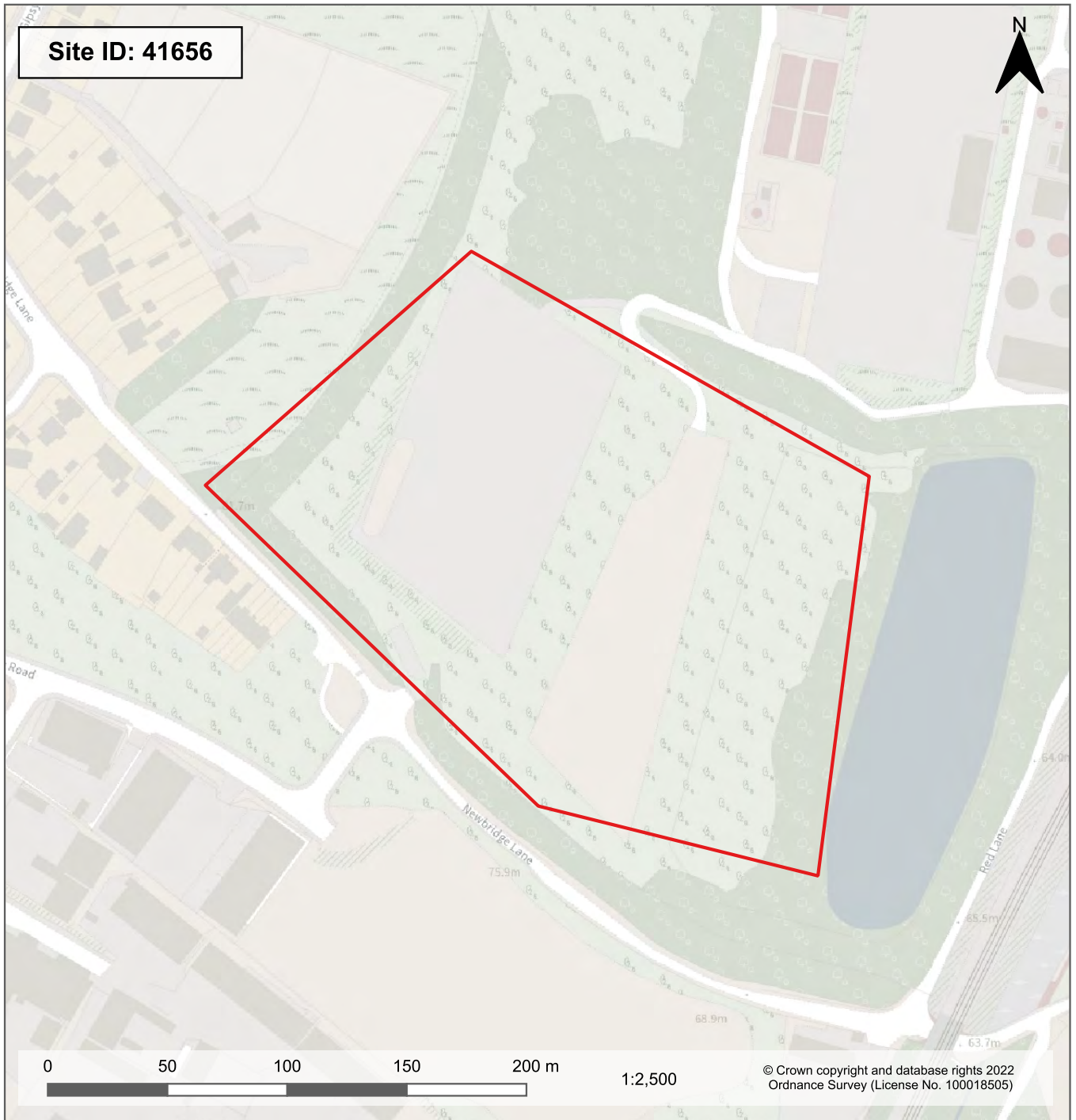

Site Name: Land to the south of the Old Whittington waste water treatment works

Suggestion/Submission: Suggestion

Ward: Old Whittington

Site Area (ha): 4.22

Uses Suggested/Submitted: Residential

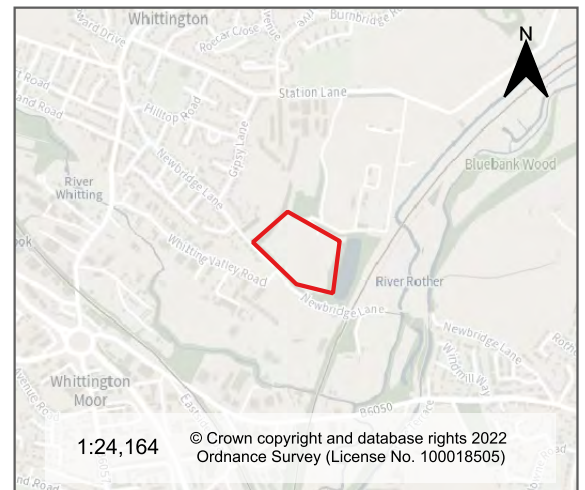



Site Name: Land south of Dunston Road (3)

Suggestion/Submission: Suggestion

Ward: Dunston

Site Area (ha): 34.61

Uses Suggested/Submitted: Nature recovery

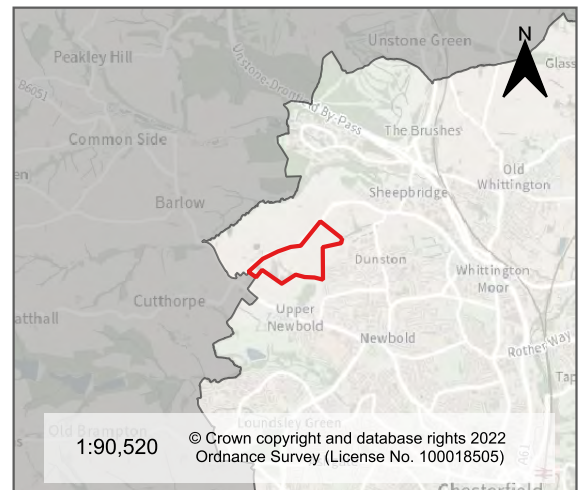



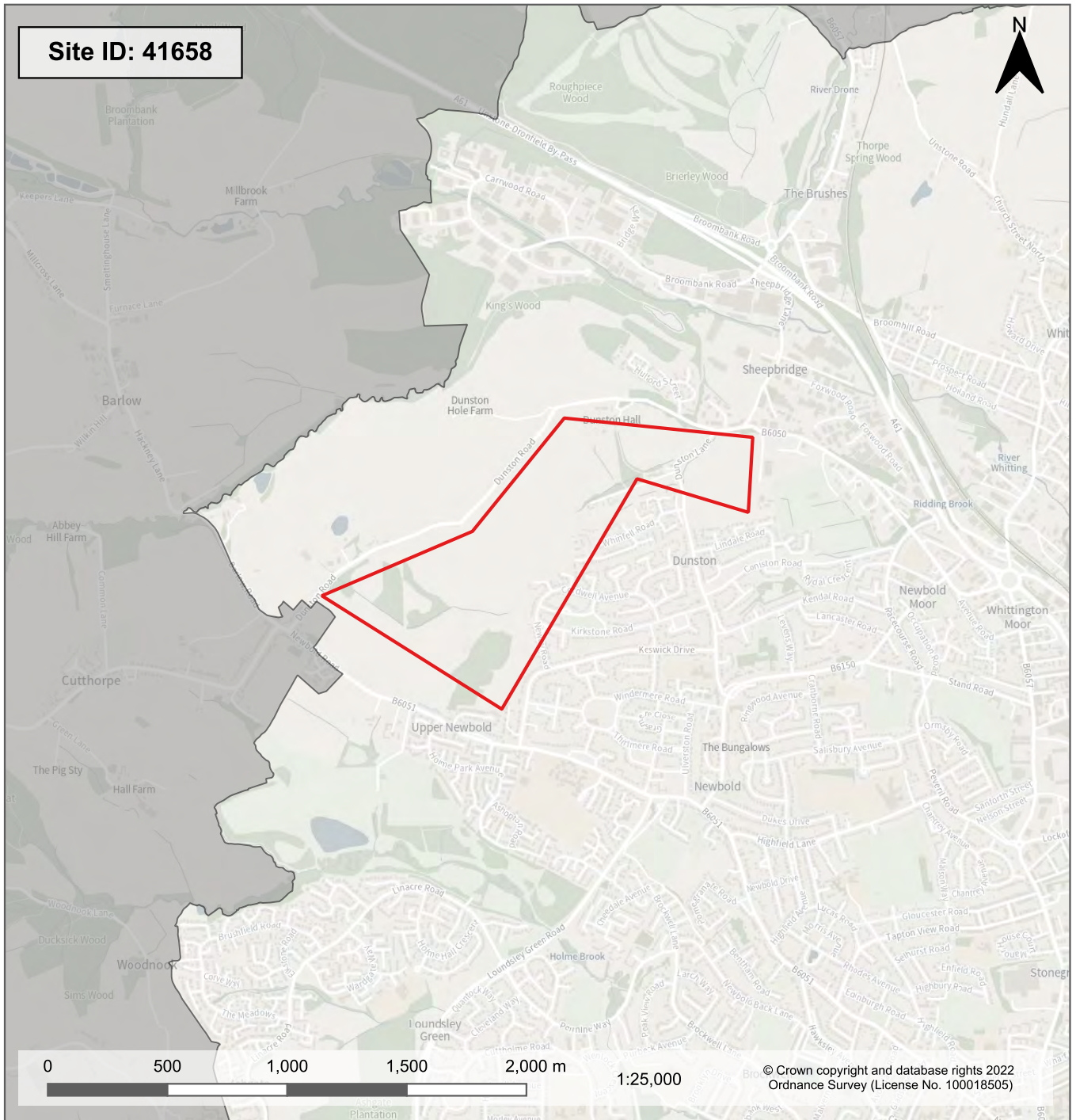

**Site Name:** Land south of Dunston Road (4)

**Suggestion/Submission:** Suggestion

**Ward:** Dunston

**Site Area (ha):** 80.1

**Uses Suggested/Submitted:** Agriculture/horticulture

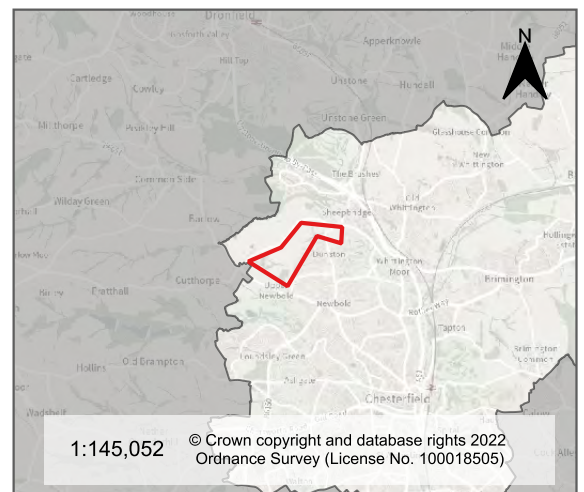



Site Name: Land off Clayton Street  
 Suggestion/Submission: Suggestion  
 Ward: St Leonard's  
 Site Area (ha): 0.34  
 Uses Suggested/Submitted: Residential

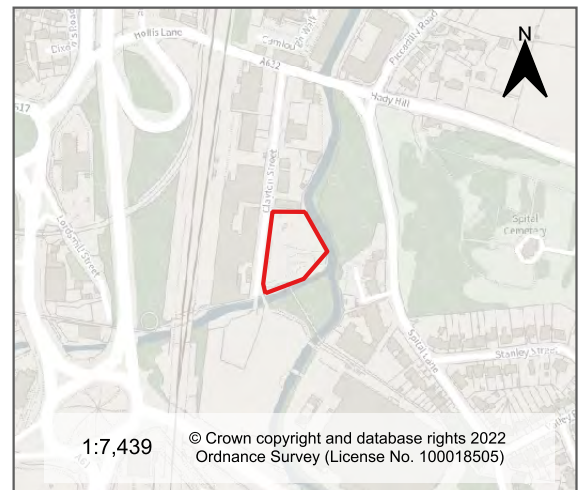

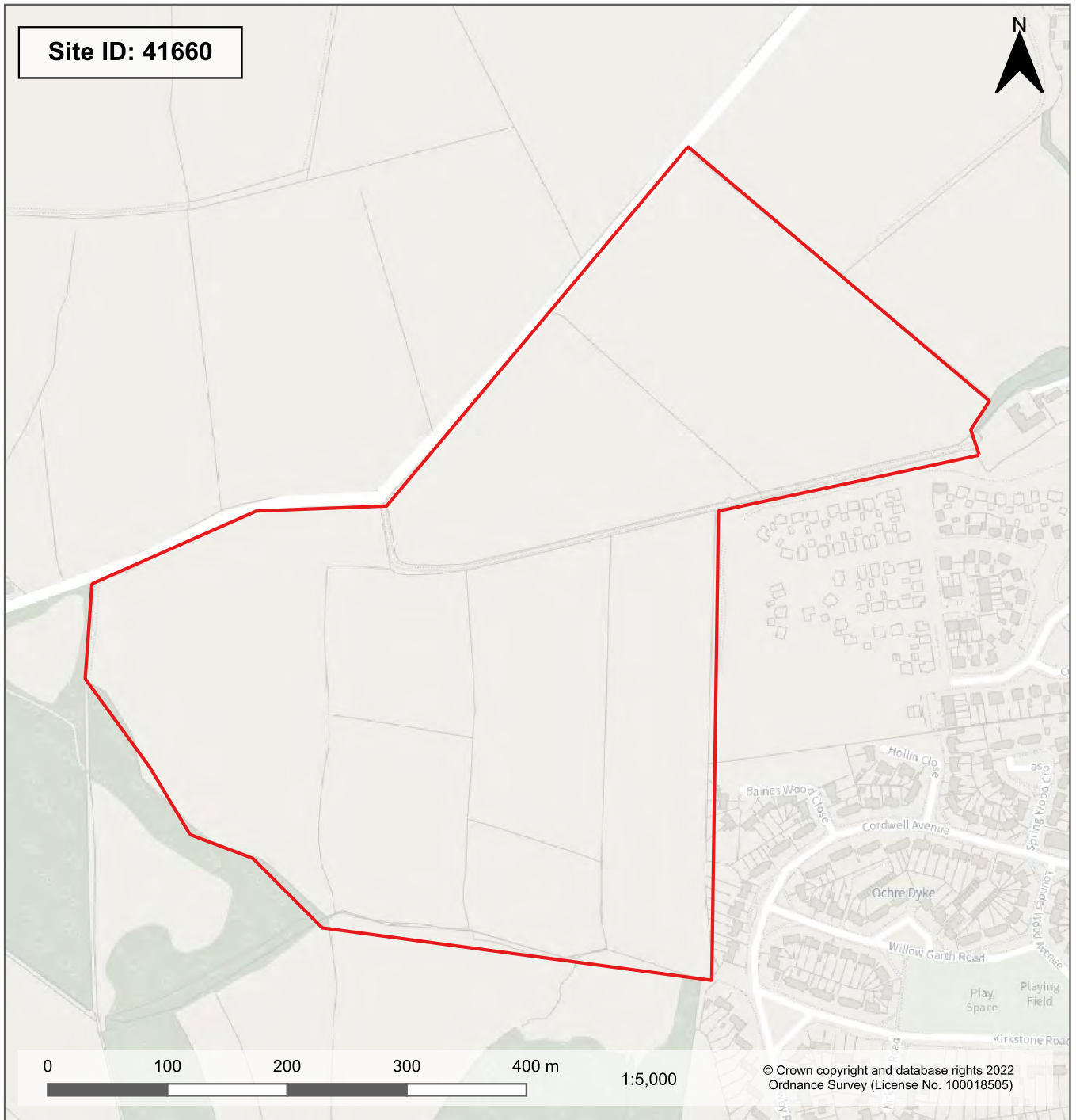

**Site Name:** Land south of Dunston Road (5)

**Suggestion/Submission:** Suggestion

**Ward:** Dunston

**Site Area (ha):** 25.07

**Uses Suggested/Submitted:** Agriculture/horticulture

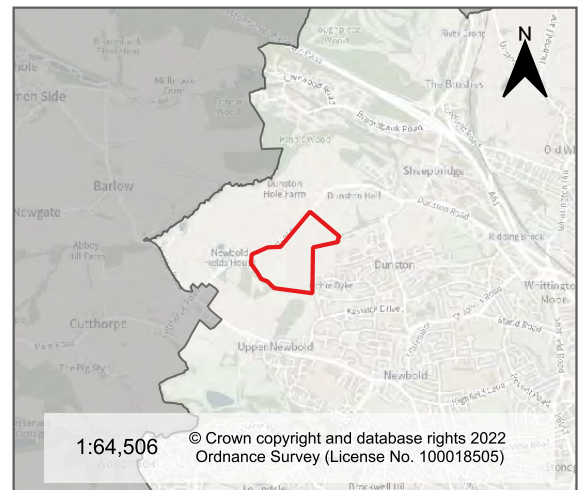

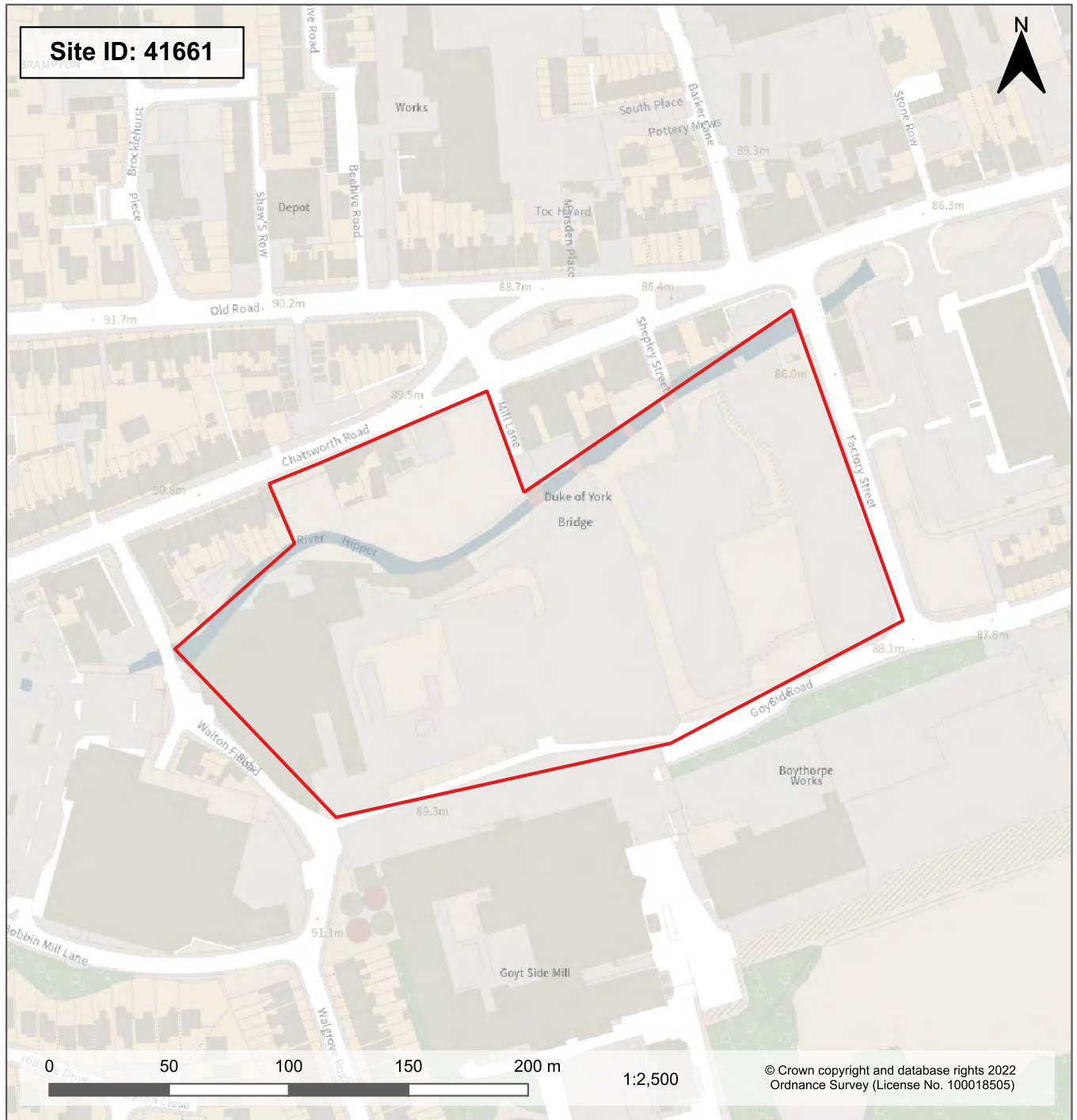

Site Name: Former Walton Works, Chatsworth Road  
 Suggestion/Submission: Suggestion  
 Ward: Walton  
 Site Area (ha): 3.64  
 Uses Suggested/Submitted: Residential

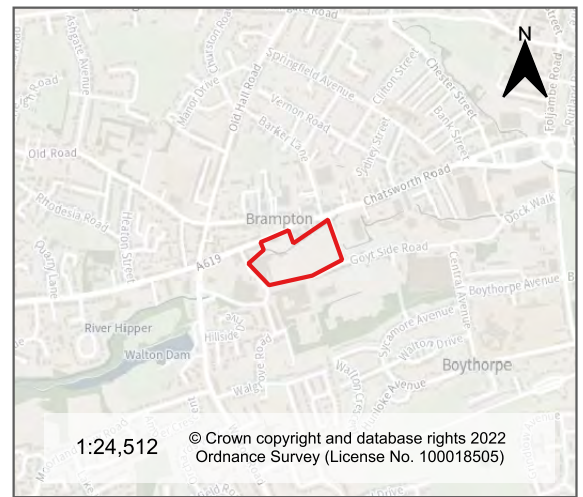

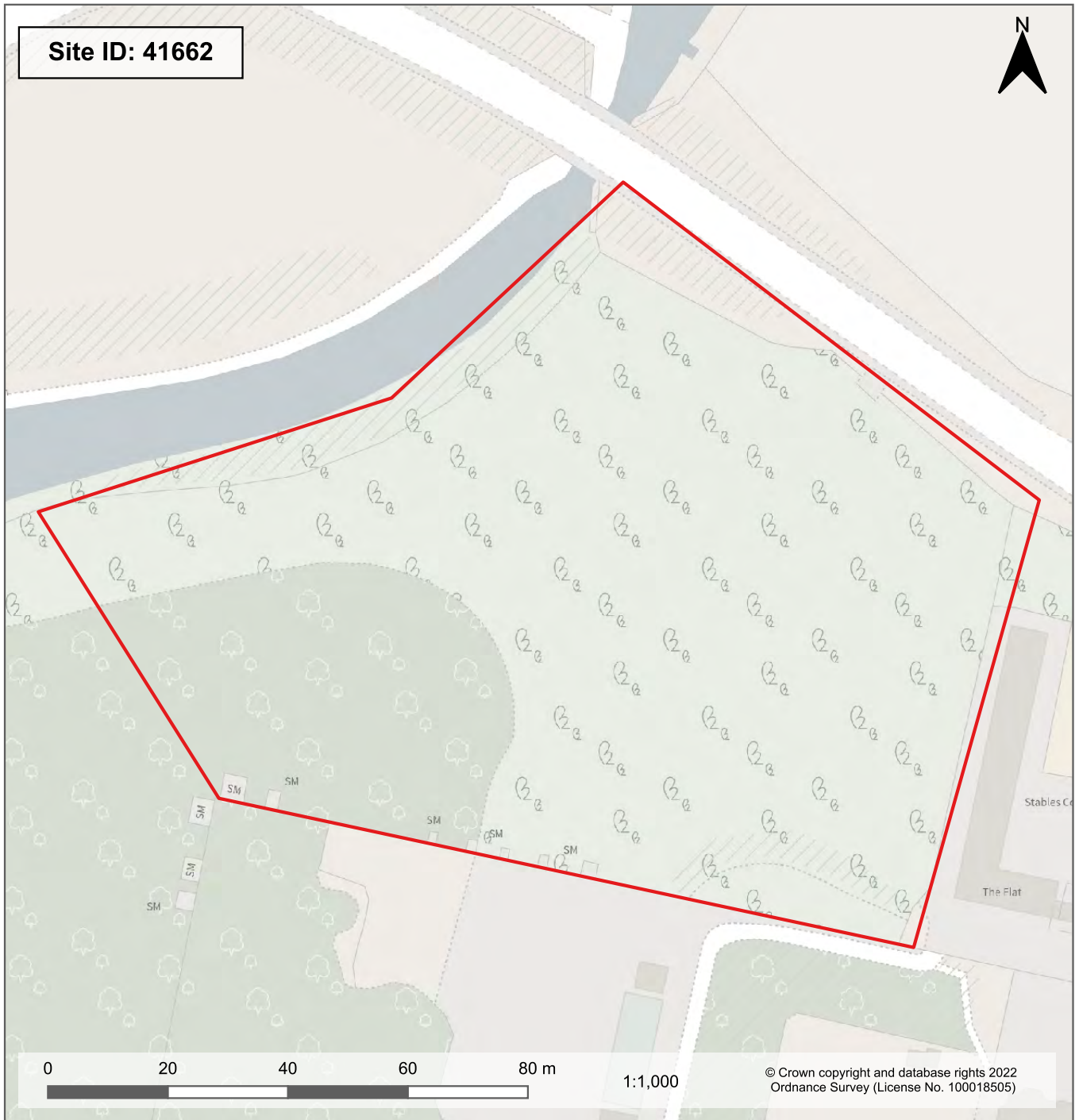

**Site Name:** Land between Hall Lane and Chesterfield Canal, Staveley

**Suggestion/Submission:** Suggestion

**Ward:** Lowgates and Woodthorpe

**Site Area (ha):** 1.24

**Uses Suggested/Submitted:** Tourism

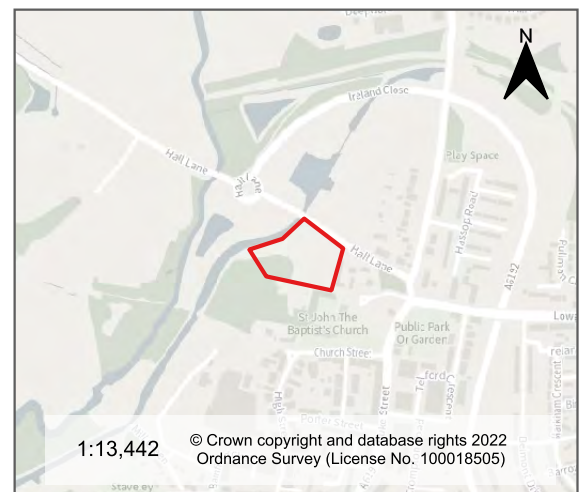

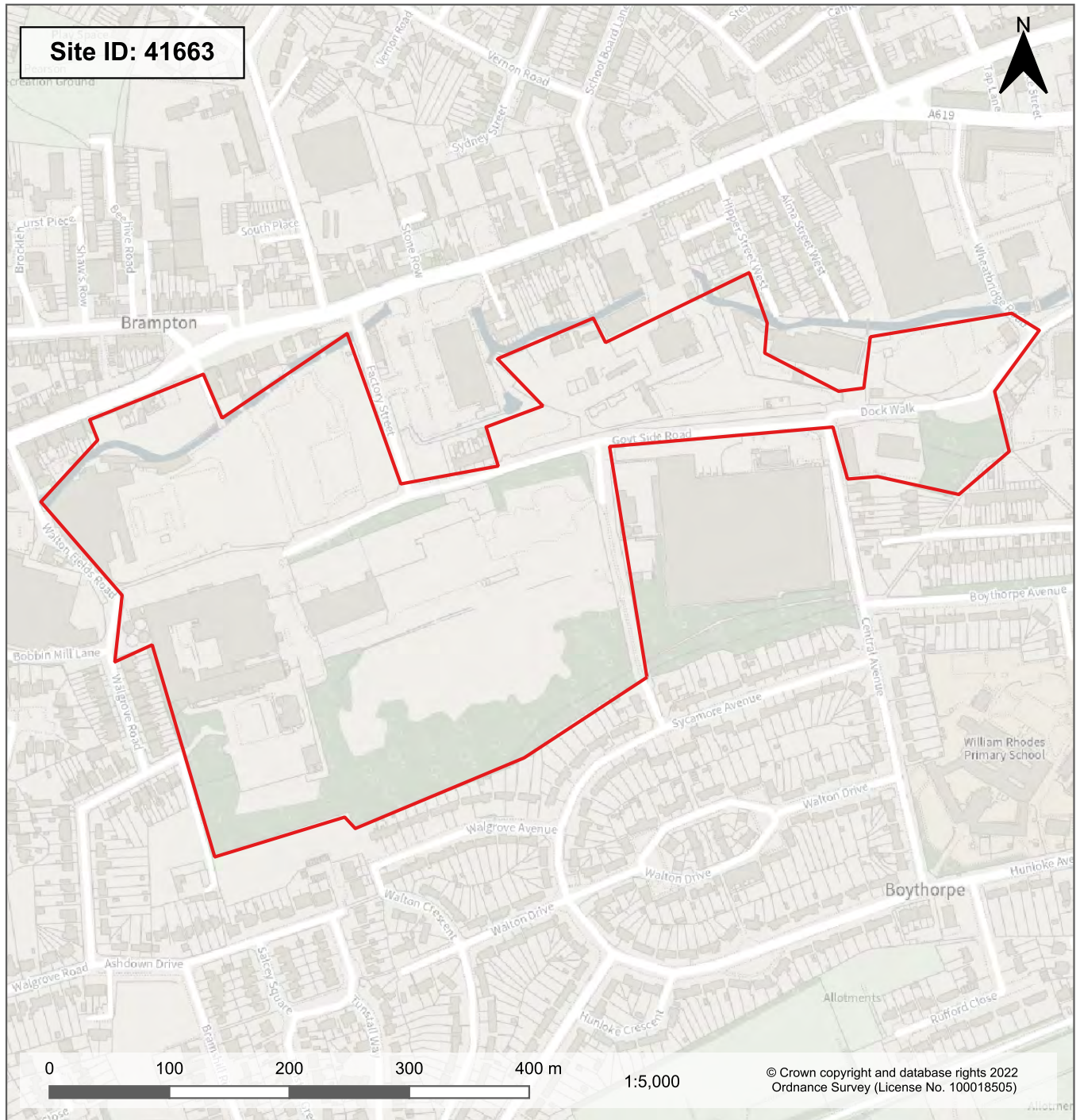

**Site Name:** Area and premises around Goyt Side Road

**Suggestion/Submission:** Suggestion

**Ward:** Holmebrook

**Site Area (ha):** 17.37

**Uses Suggested/Submitted:** MULTI:  
Residential, Retail, Leisure, Public space, Electric vehicle charging hub

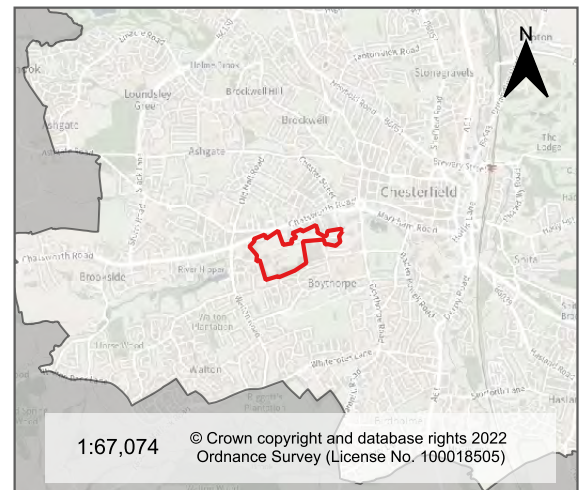



Site Name: Sandpiper Hotel, Sheffield Road, Sheepbridge

Suggestion/Submission: Suggestion

Ward: Old Whittington

Site Area (ha): 0.13

Uses Suggested/Submitted: Retail

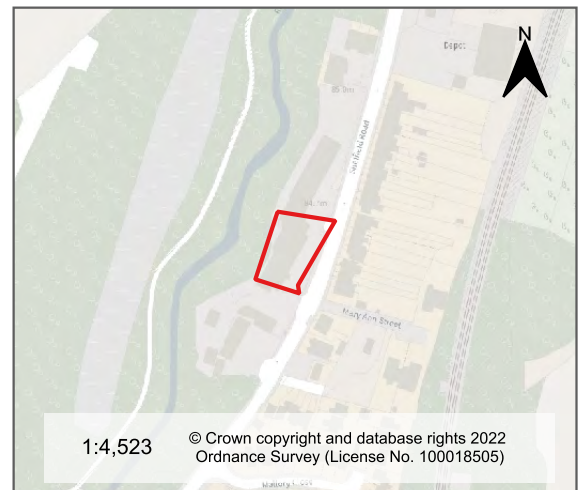

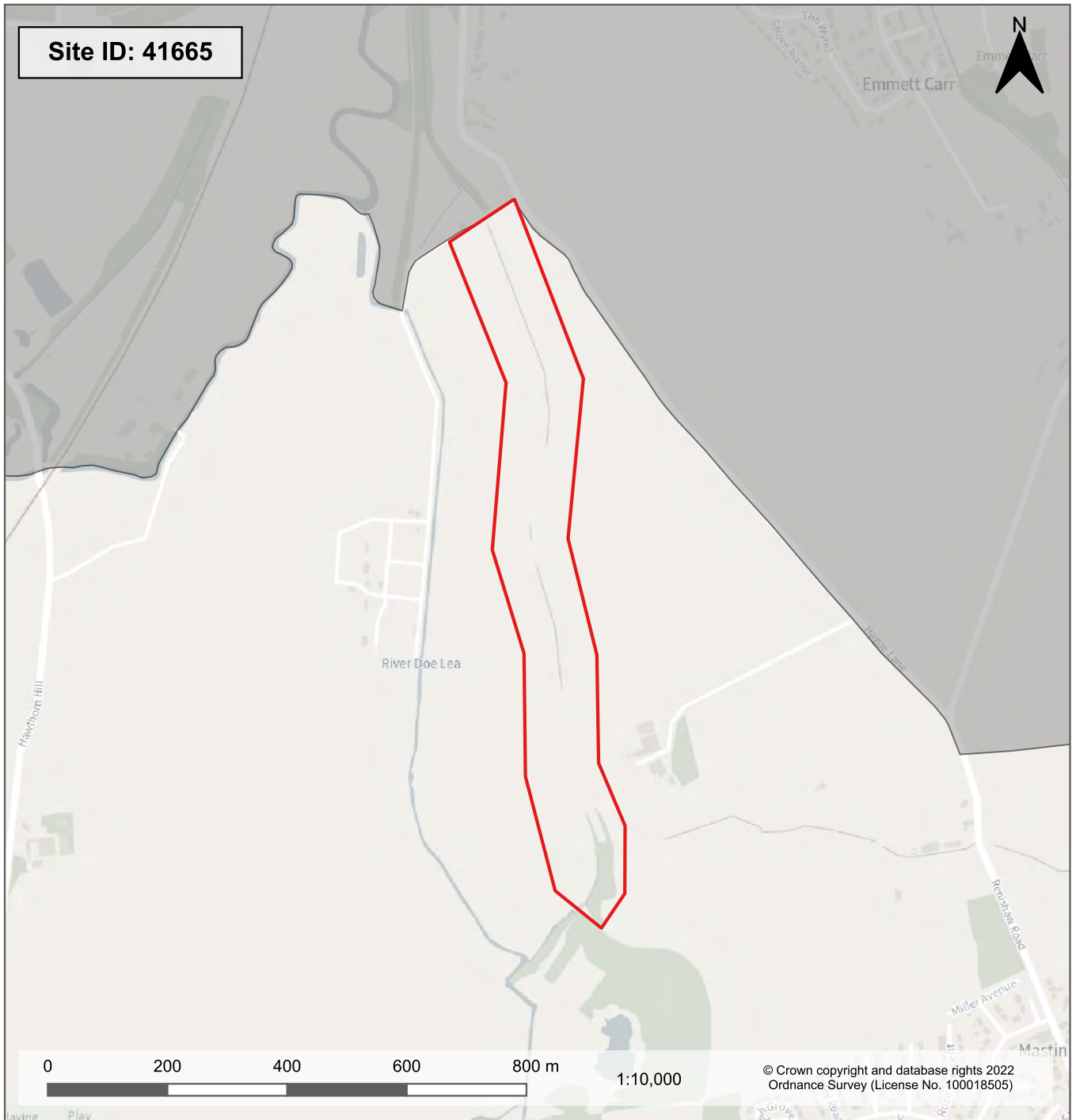

**Site Name:** Former route of Chesterfield Canal, north of Mastin Moor

**Suggestion/Submission:** Suggestion

**Ward:** Lowgates and Woodthorpe

**Site Area (ha):** 14.81

**Uses Suggested/Submitted:** Nature recovery

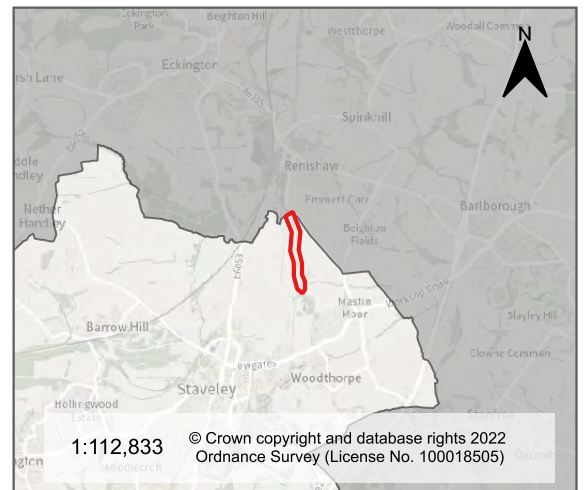





Site Name: Land to the east of Bellhouse Lane, Staveley  
Suggestion/Submission: Suggestion  
Ward: Lowgates and Woodthorpe  
Site Area (ha): 4.42  
Uses Suggested/Submitted: Residential Marina

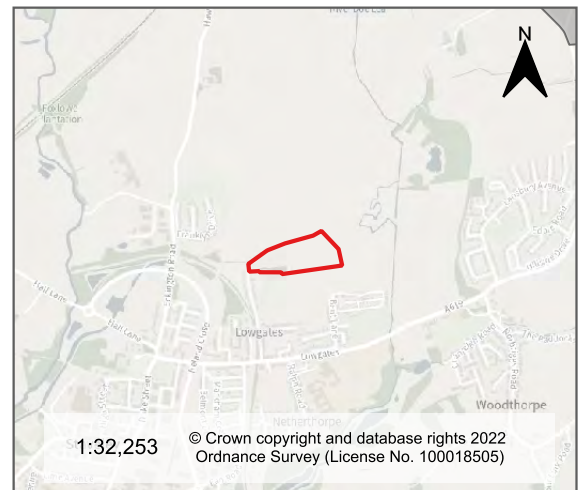



**Site Name:** Land between Old Whittington, Unstone Road and The Brushes

**Suggestion/Submission:** Suggestion

**Ward:** Old Whittington

**Site Area (ha):** 35.76

**Uses Suggested/Submitted:** Agriculture/horticulture

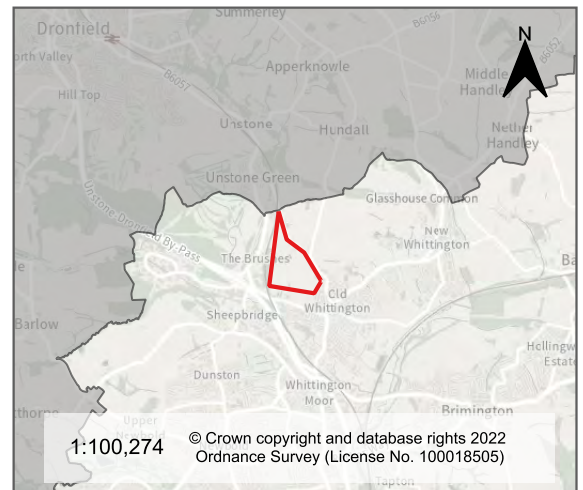

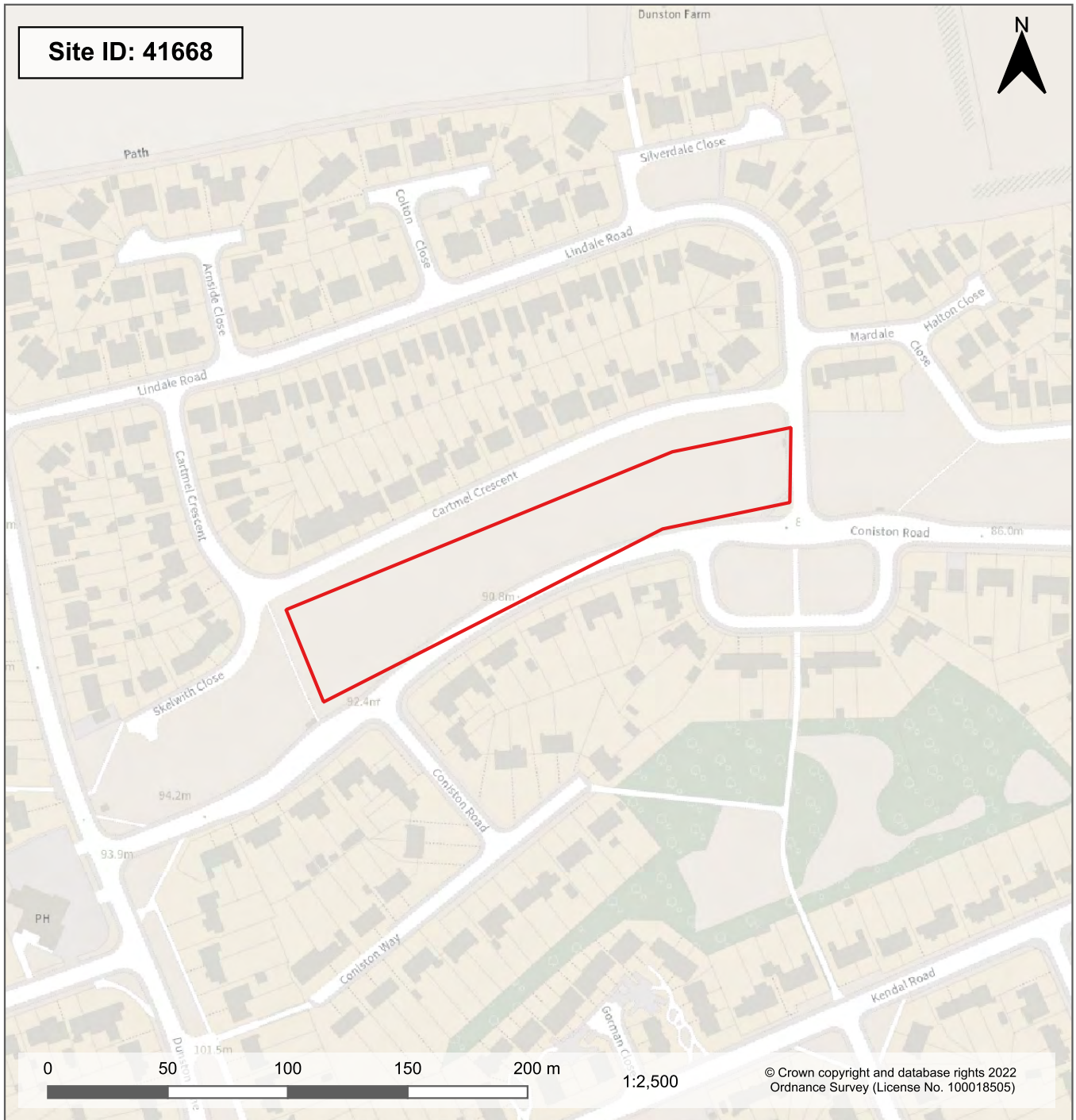

Site Name: Open Space to the south of Carmel Crescent

Suggestion/Submission: Suggestion

Ward: Dunston

Site Area (ha): 0.73

Uses Suggested/Submitted: Nature recovery

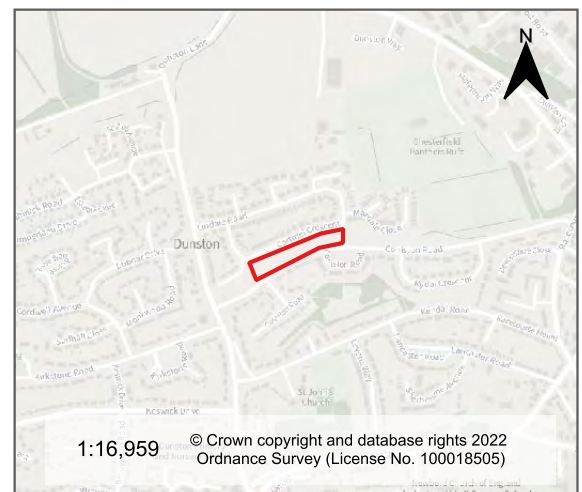

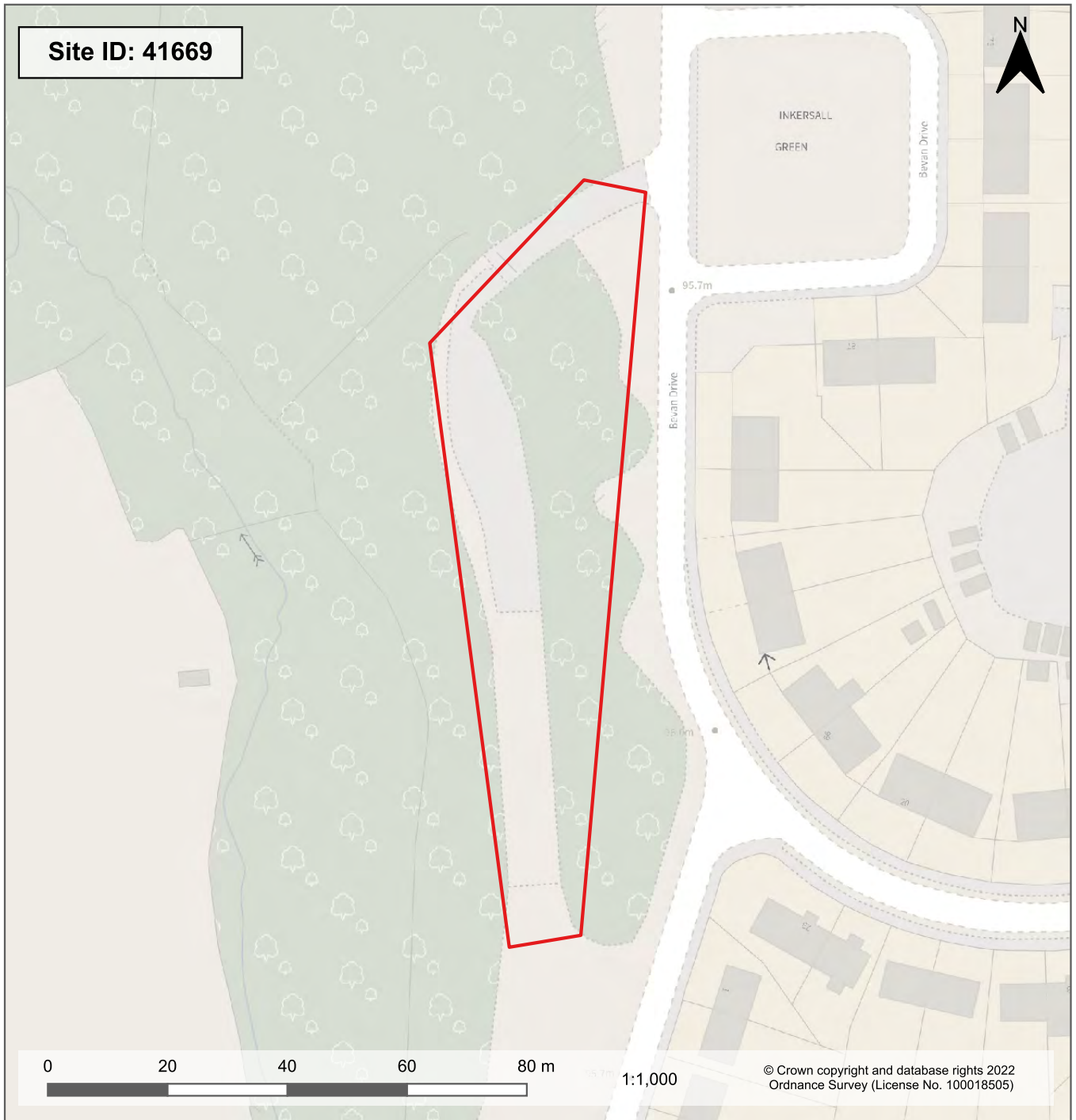

Site Name: Land off Bevan Drive

Suggestion/Submission: Suggestion

Ward: Hollingwood and Inkersall

Site Area (ha): 0.29

Uses Suggested/Submitted: Nature recovery





Site Name: Former Chesterfield Canal cutting, north of Mastin Moor

Suggestion/Submission: Suggestion

Ward: Lowgates and Woodthorpe

Site Area (ha): 0.9

Uses Suggested/Submitted: Nature recovery

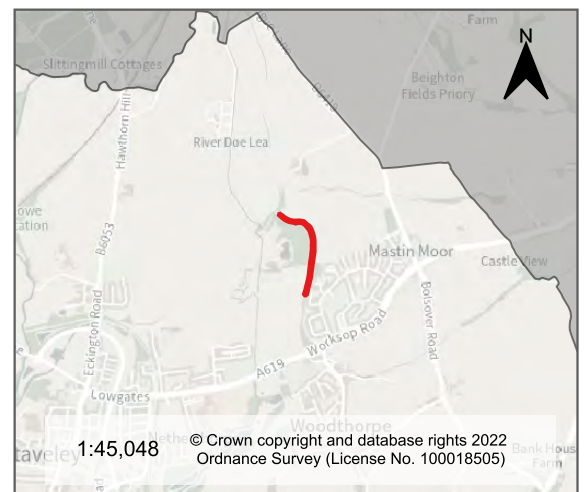

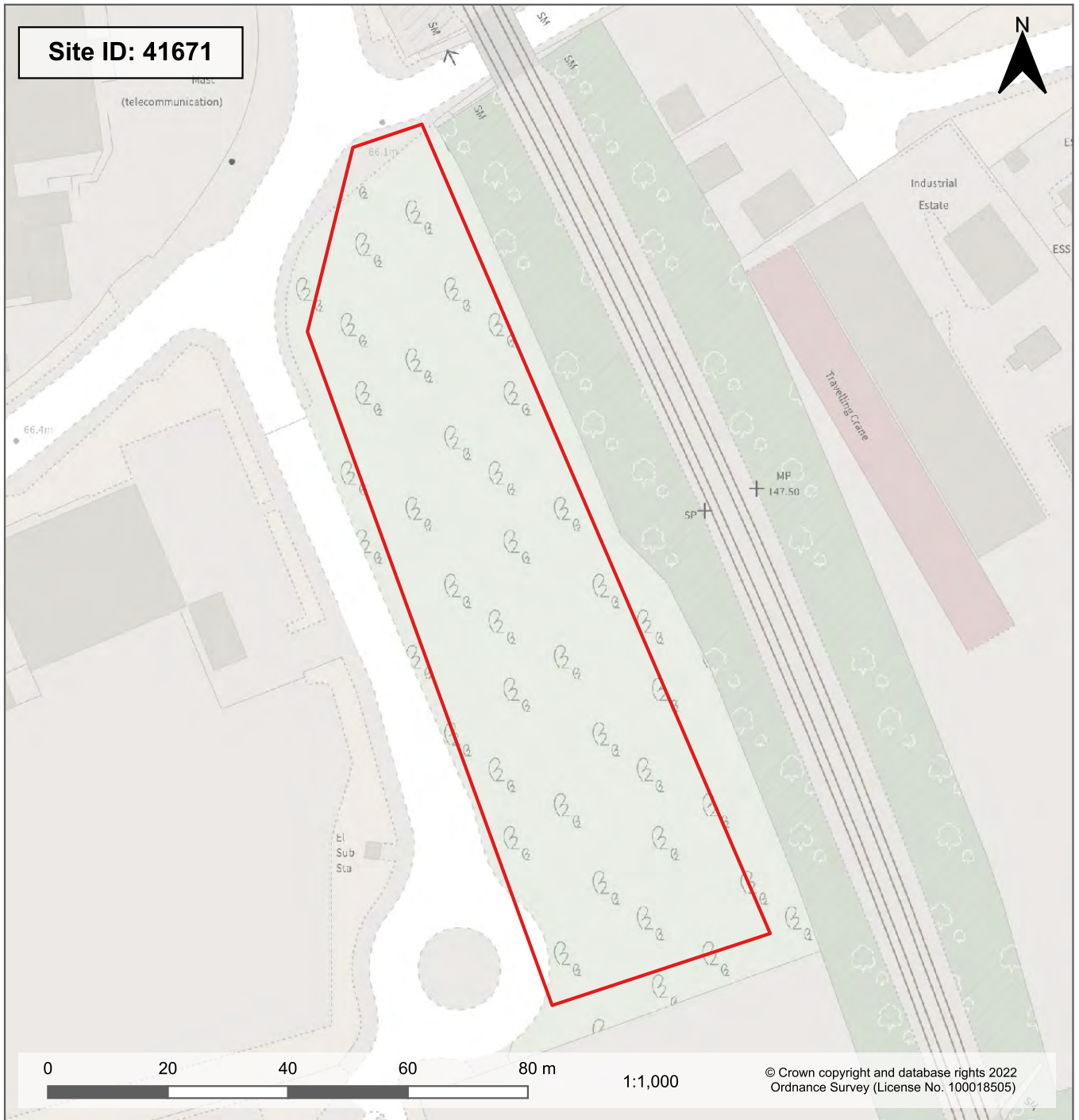

Site Name: Site and Eastside Park, east of Eastside Road  
 Suggestion/Submission: Suggestion  
 Ward: Old Whittington  
 Site Area (ha): 0.47  
 Uses Suggested/Submitted: Residential

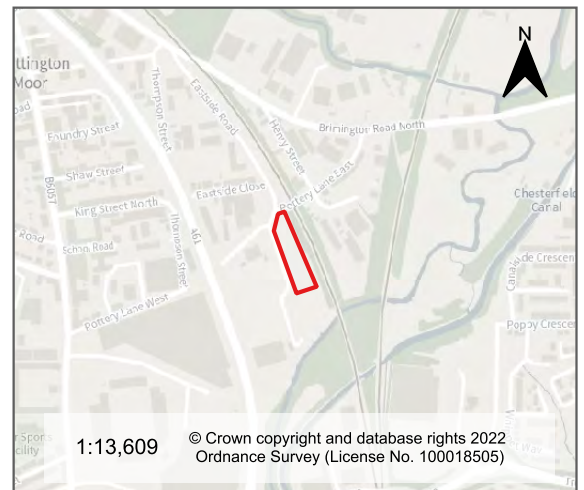

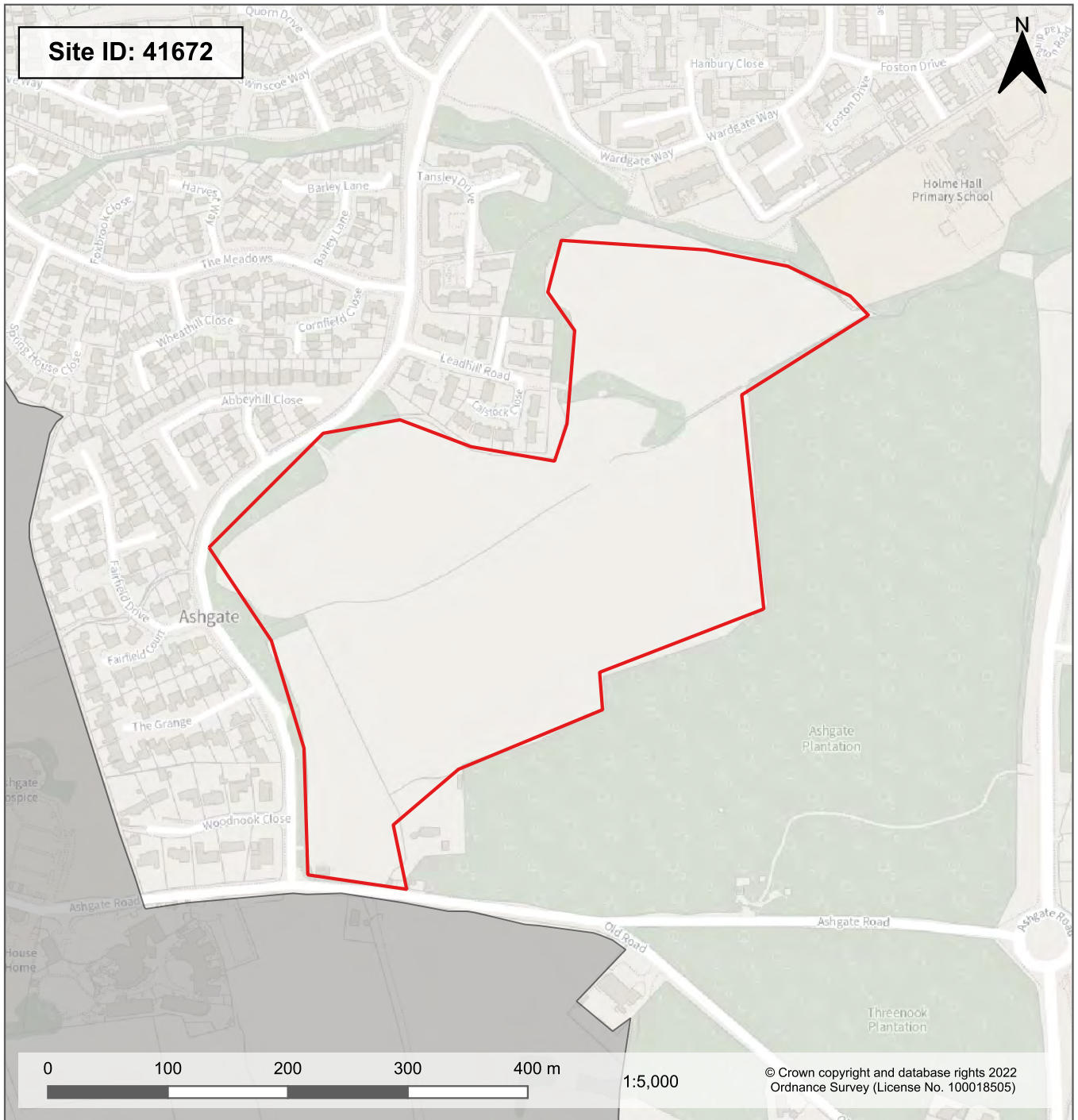

**Site Name:** Land to the east of Linacre Road between Ashgate Plantation and Ashgate

**Suggestion/Submission:** Suggestion

**Ward:** Linacre

**Site Area (ha):** 13.43

**Uses Suggested/Submitted:** Nature recovery

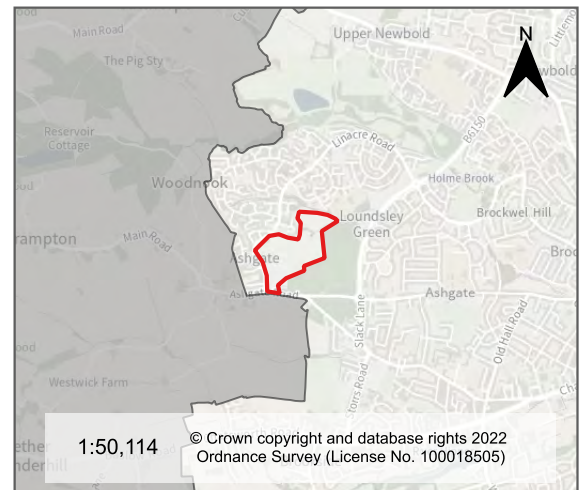

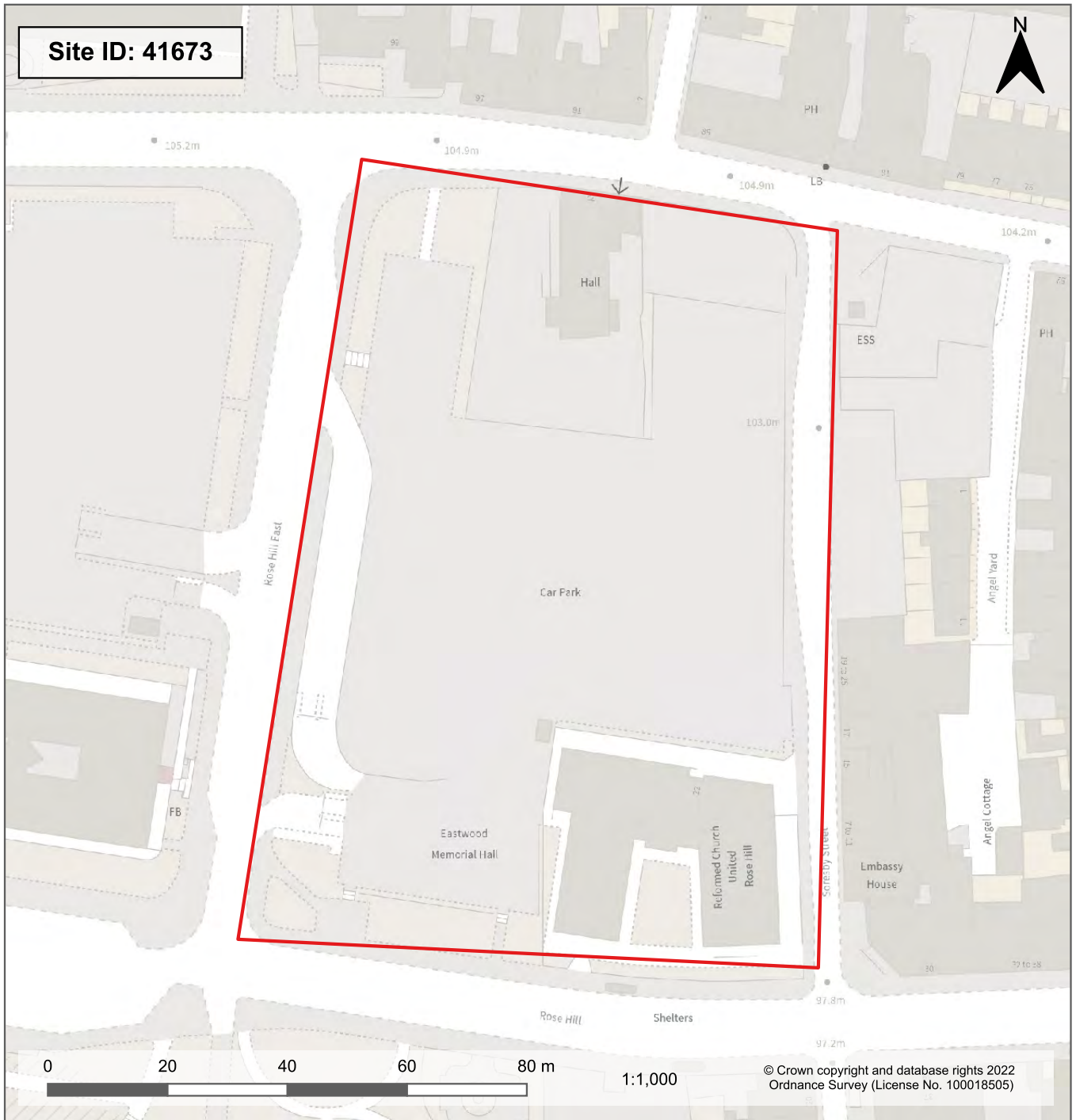

Site Name: Car Park and premises to the east of Rose Hill East  
 Suggestion/Submission: Suggestion  
 Ward: St Leonard's  
 Site Area (ha): 1.13  
 Uses Suggested/Submitted: Retail

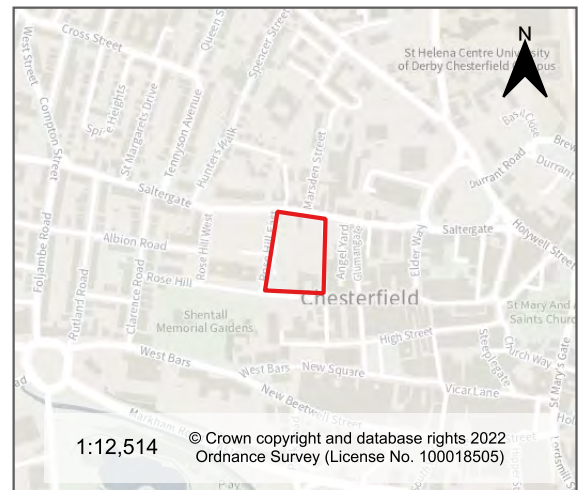



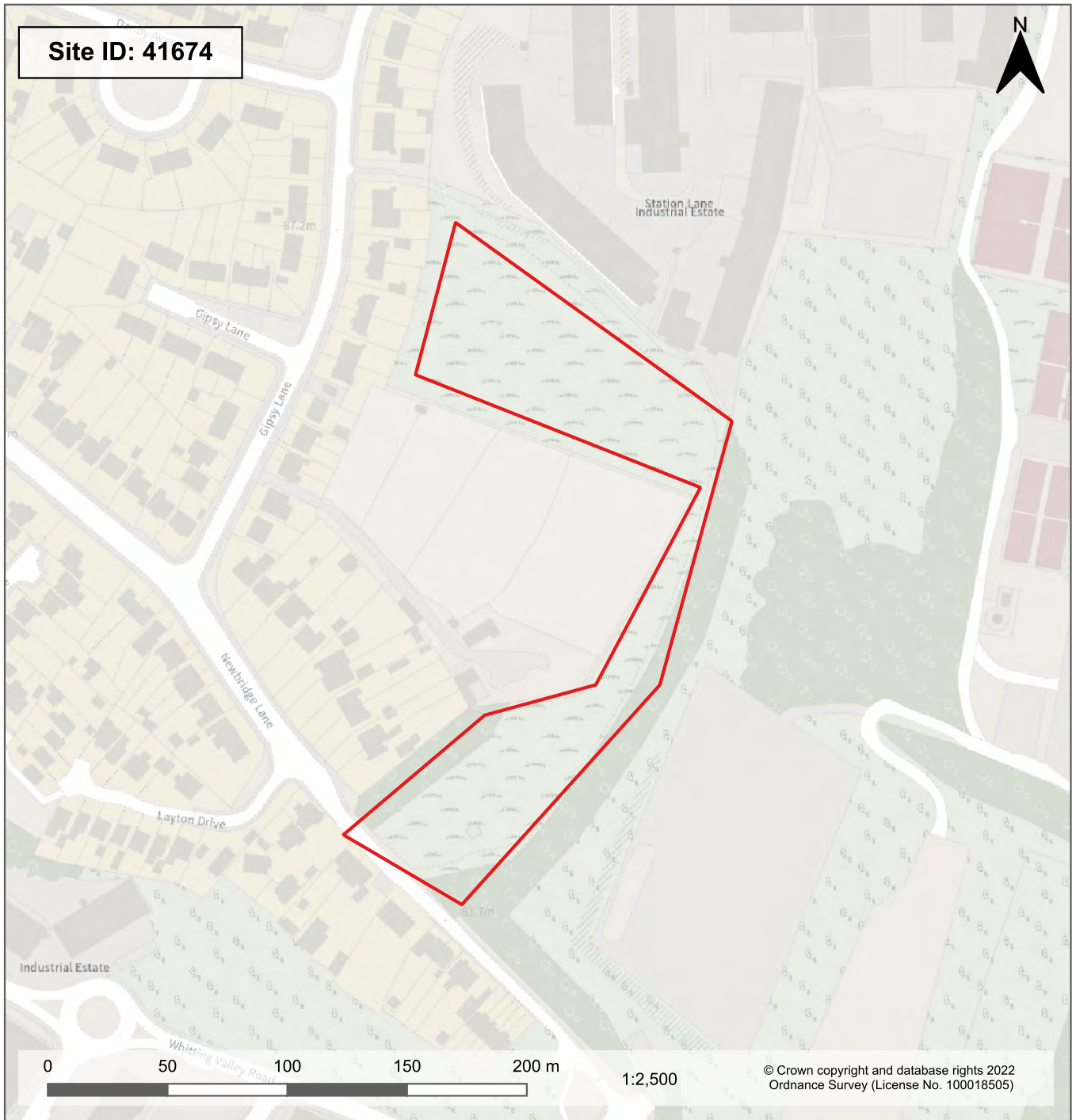

Site Name: Land to the north of Newbridge Lane

Suggestion/Submission: Suggestion

Ward: Old Whittington

Site Area (ha): 1.28

Uses Suggested/Submitted: Residential



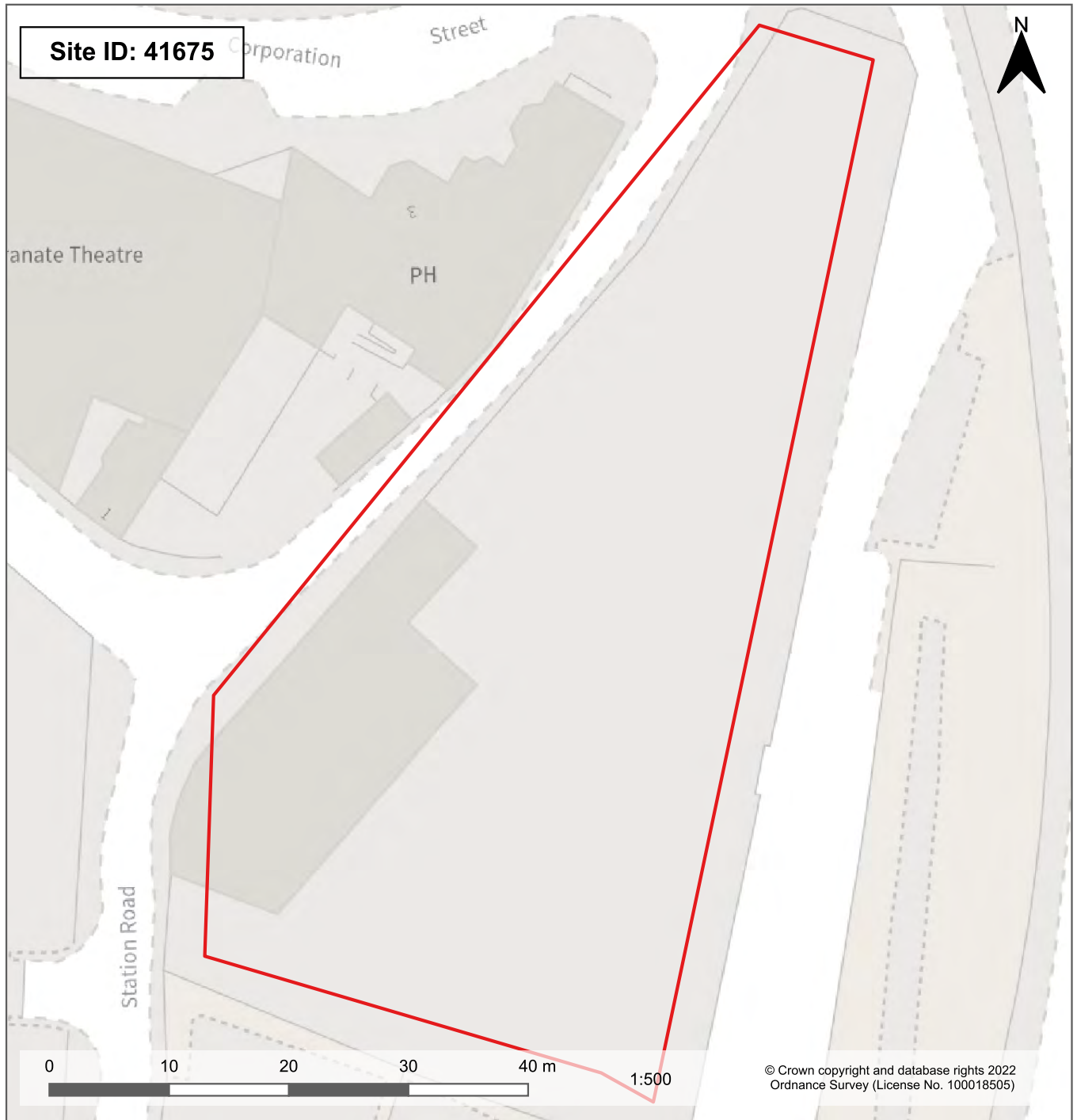

Site Name: Land between Mill Street and Station Road (2)

Suggestion/Submission: Suggestion

Ward: St Leonard's

Site Area (ha): 0.26

Uses Suggested/Submitted: Residential

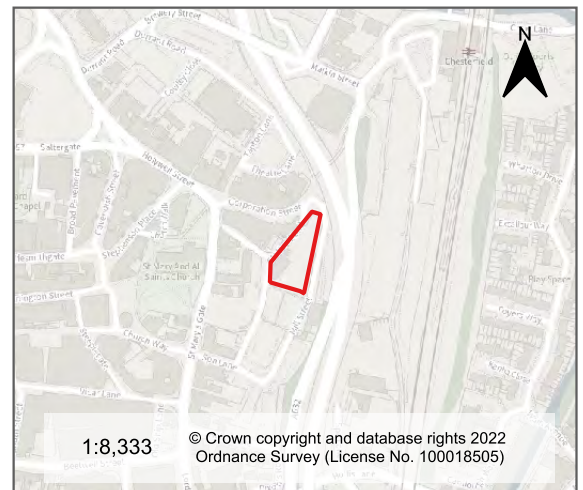



Site Name: Land off Clayton Street (2)  
 Suggestion/Submission: Suggestion  
 Ward: St Leonard's  
 Site Area (ha): 0.27  
 Uses Suggested/Submitted: Industrial

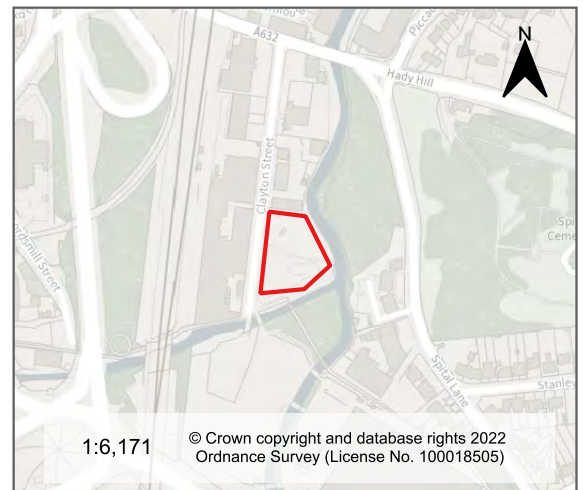

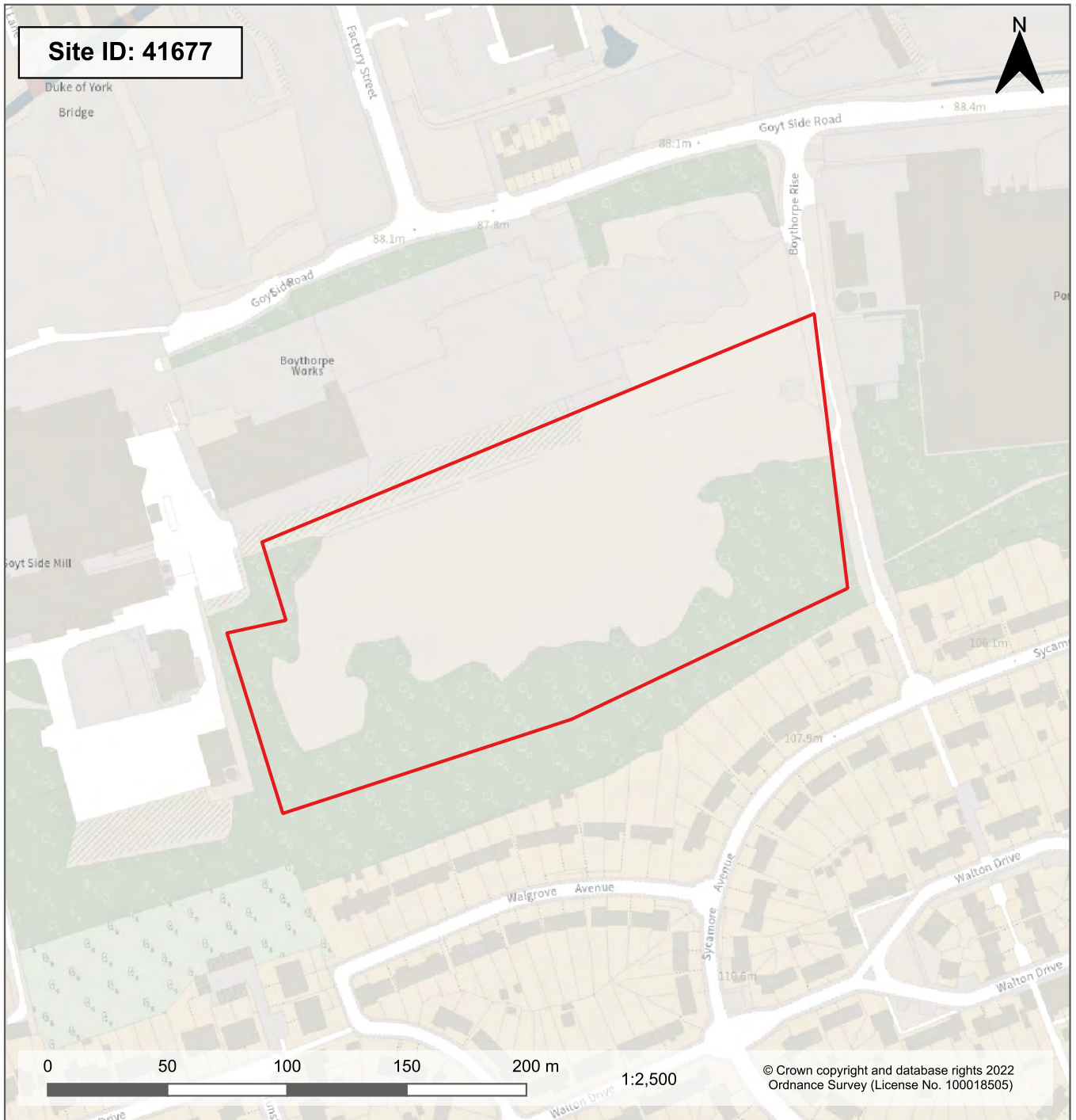

Site Name: Land to the south of Boythorpe Works

Suggestion/Submission: Suggestion

Ward: Holmebrook

Site Area (ha): 2.93

Uses Suggested/Submitted: Nature recovery

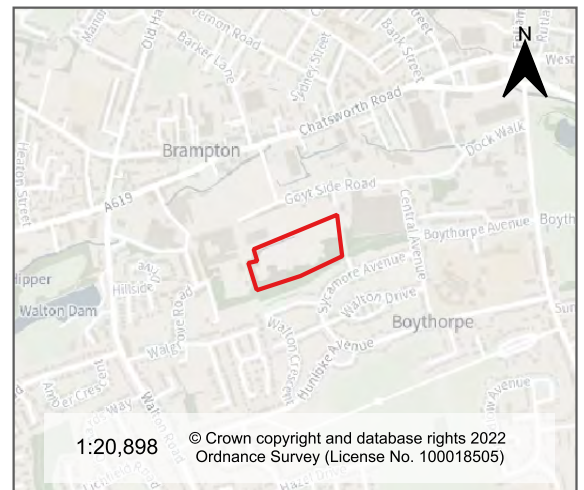



Site Name: Land to the rear of 643 Newbold Road (2)  
 Suggestion/Submission: Suggestion  
 Ward: Dunston  
 Site Area (ha): 8.89  
 Uses Suggested/Submitted: Nature recovery

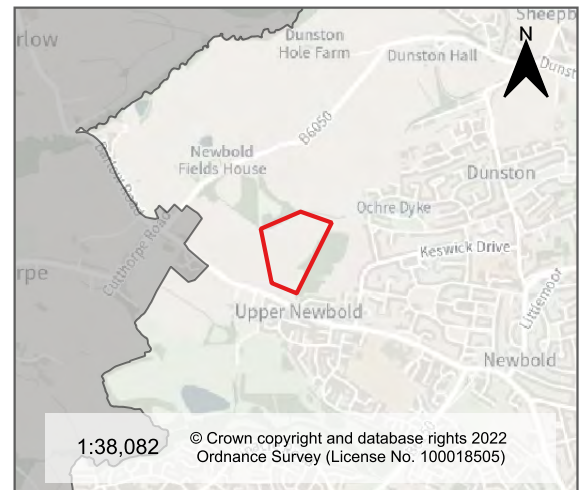

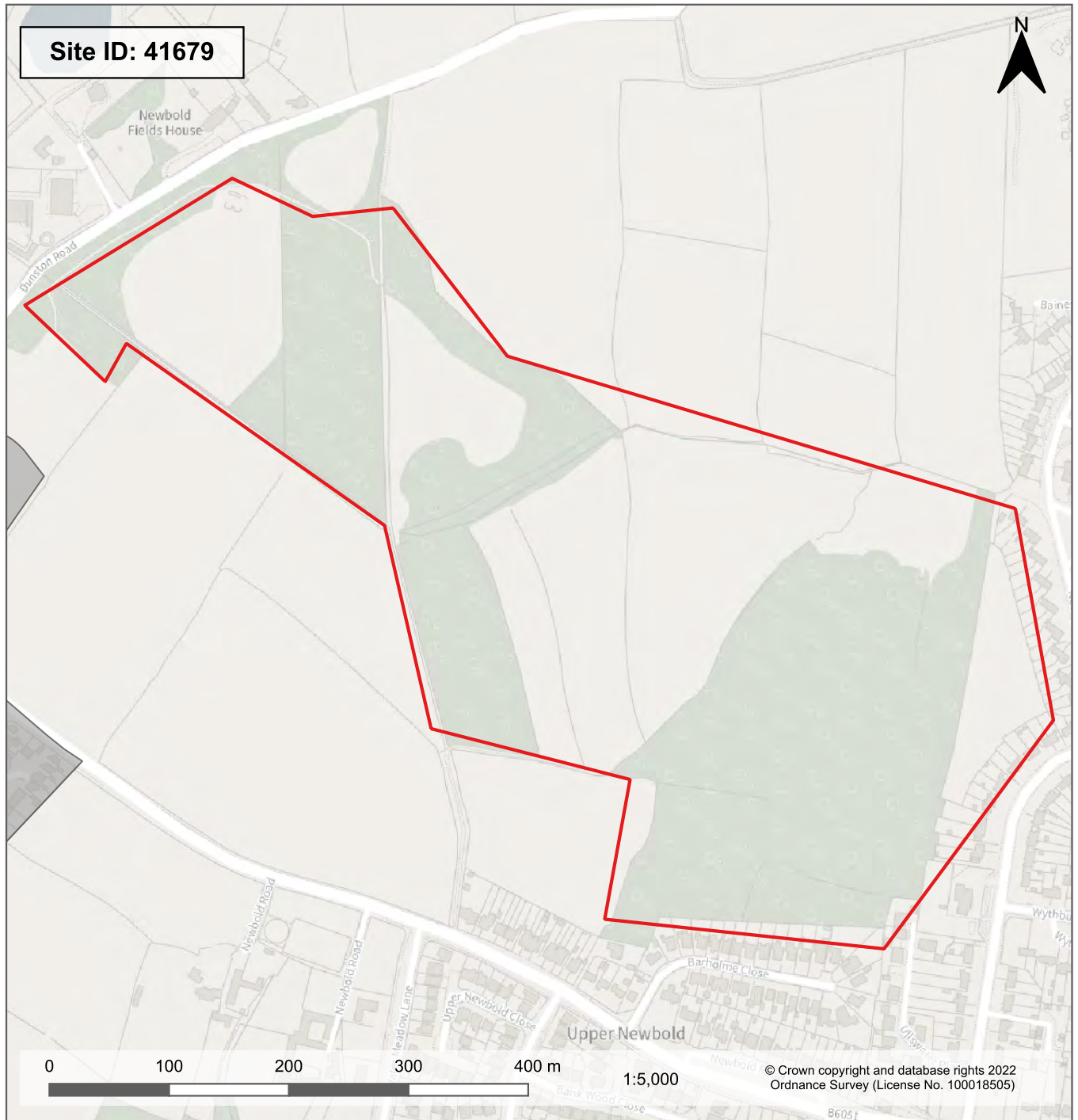

Site Name: Land between Dunston Road and Upper Newbold

Suggestion/Submission: Suggestion

Ward: Dunston

Site Area (ha): 24.35

Uses Suggested/Submitted: Public open space

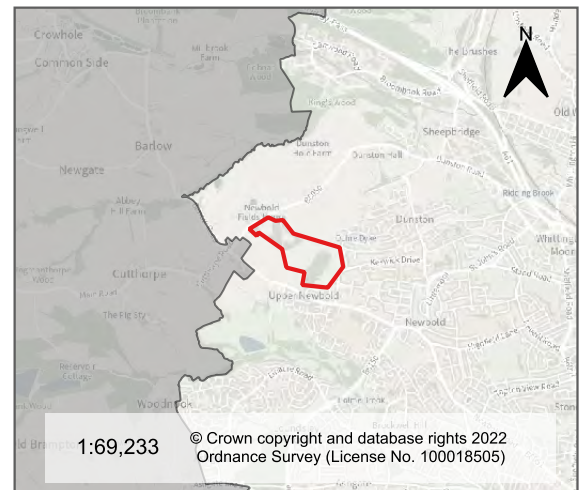

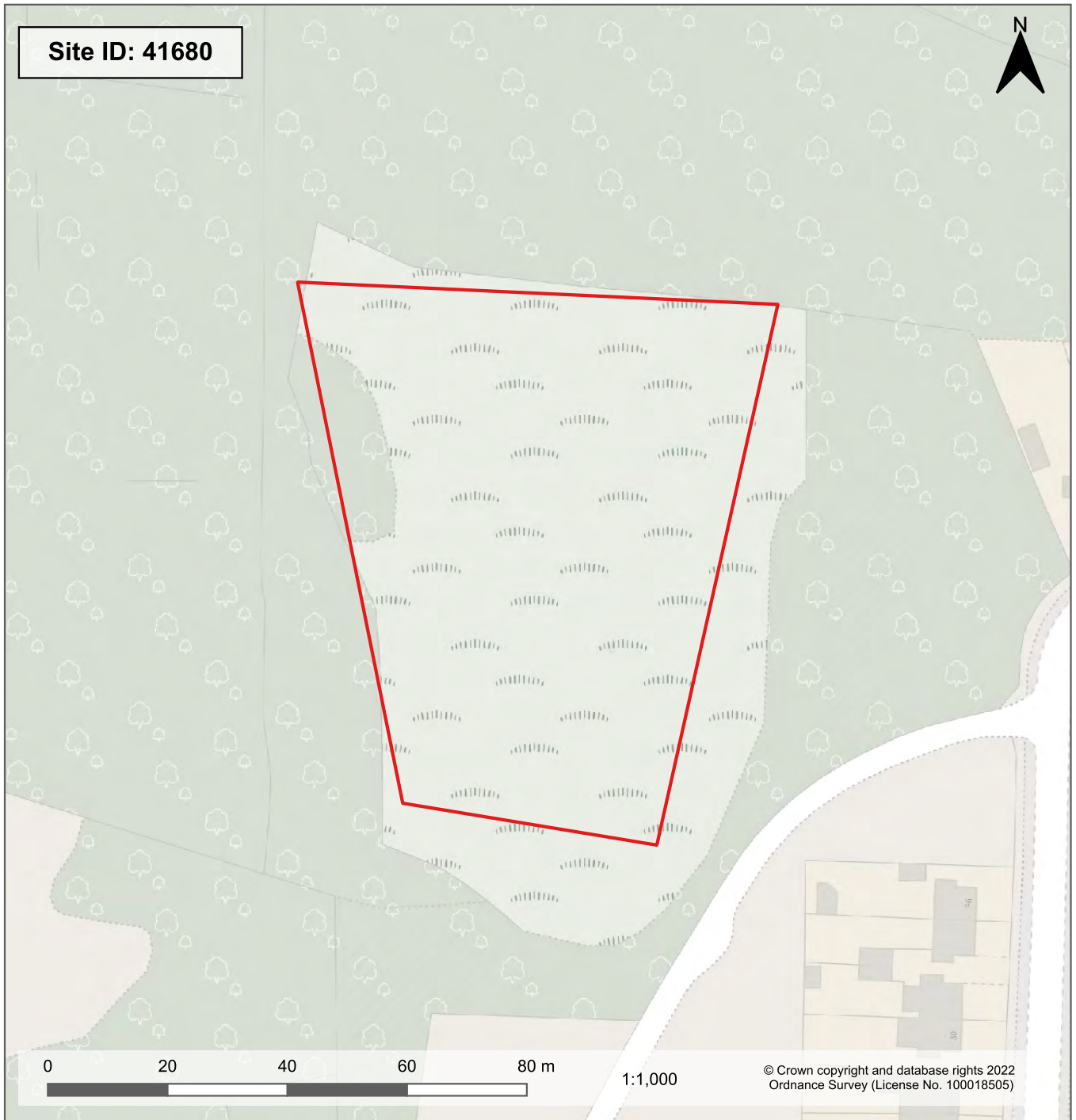

Site Name: Land to the east of Hady Crescent

Suggestion/Submission: Suggestion

Ward: St Leonard's

Site Area (ha): 0.54

Uses Suggested/Submitted: Residential

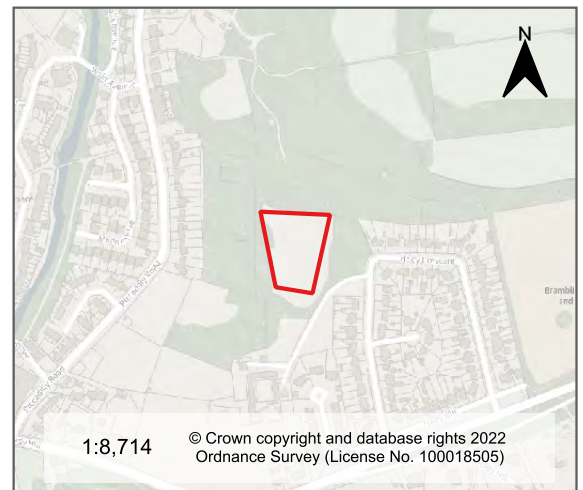

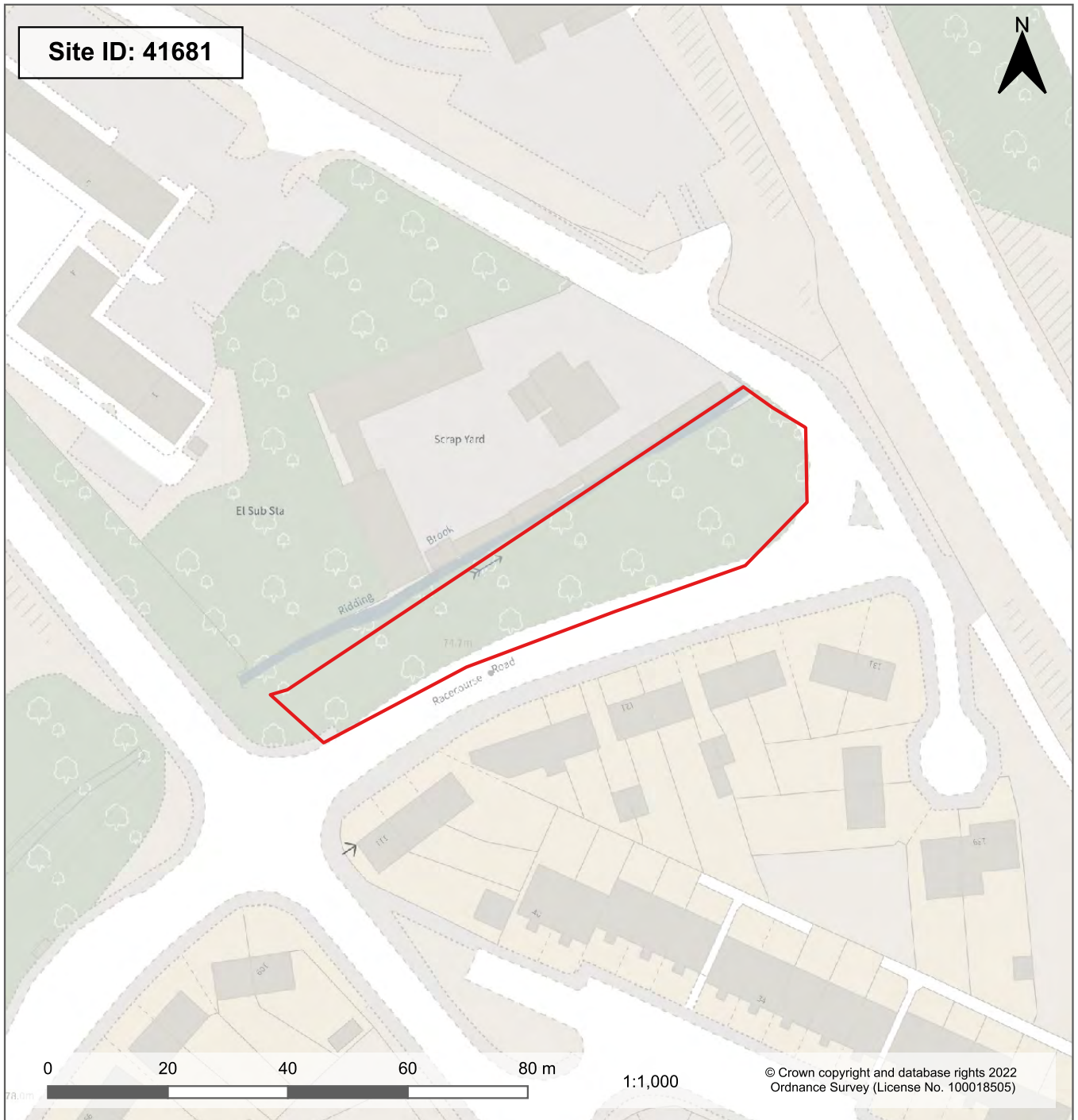

Site Name: Land north of Racecourse Road

Suggestion/Submission: Suggestion

Ward: Dunston

Site Area (ha): 0.17

Uses Suggested/Submitted: Nature recovery

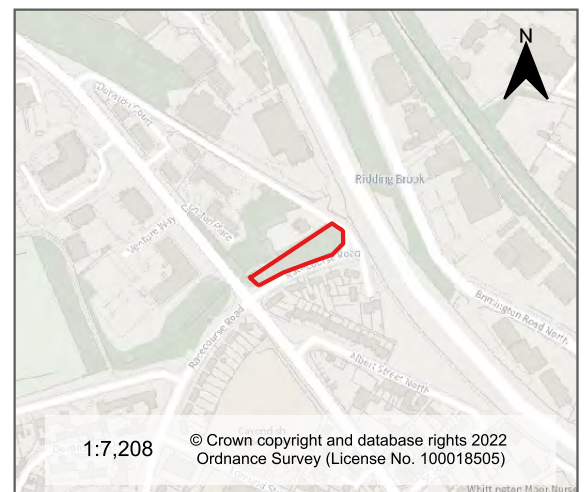



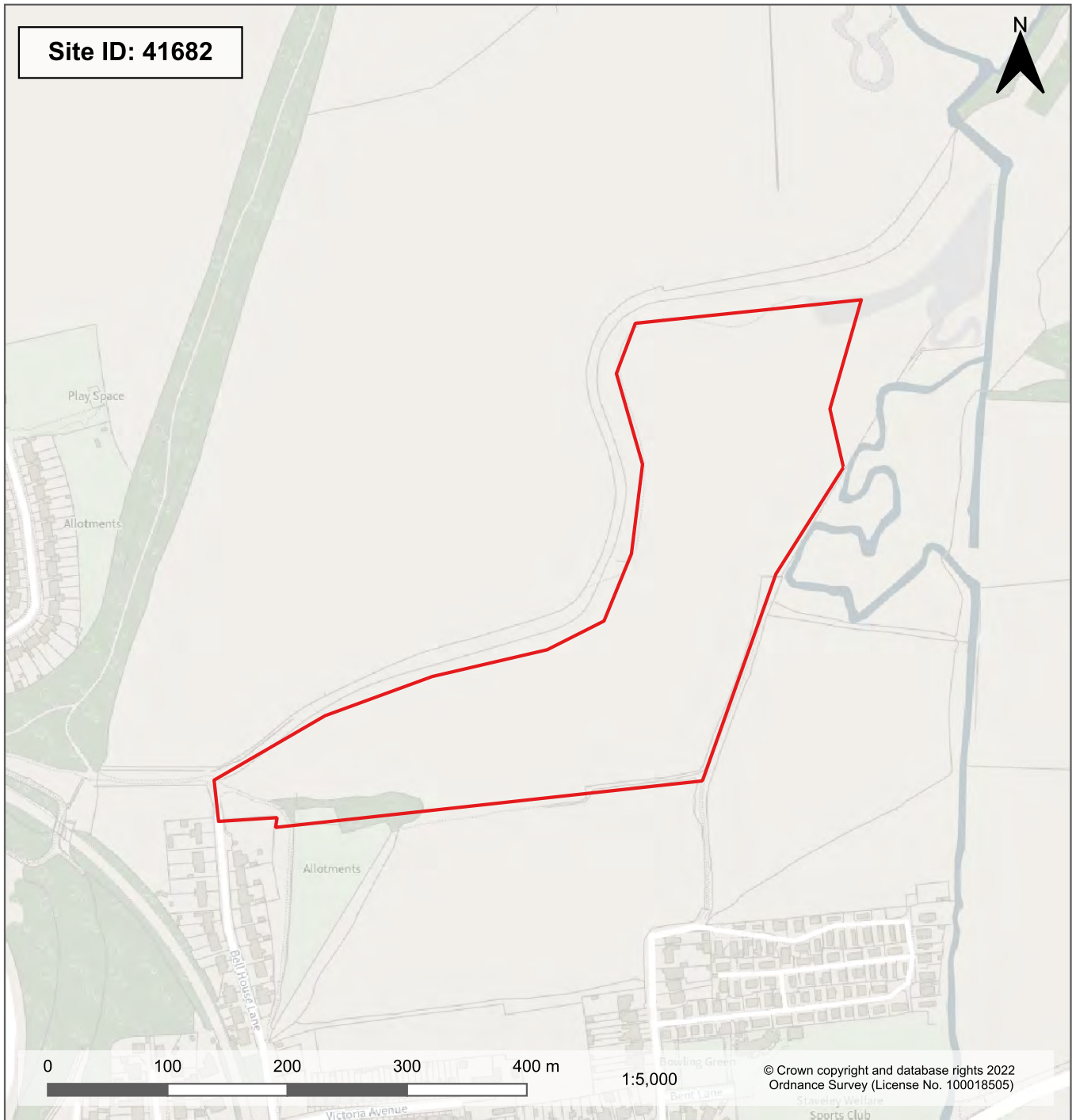

**Site Name:** Route of former Chesterfield Canal north west of Staveley and Lowgates

**Suggestion/Submission:** Suggestion

**Ward:** Lowgates and Woodthorpe

**Site Area (ha):** 8.78

**Uses Suggested/Submitted:** Nature recovery

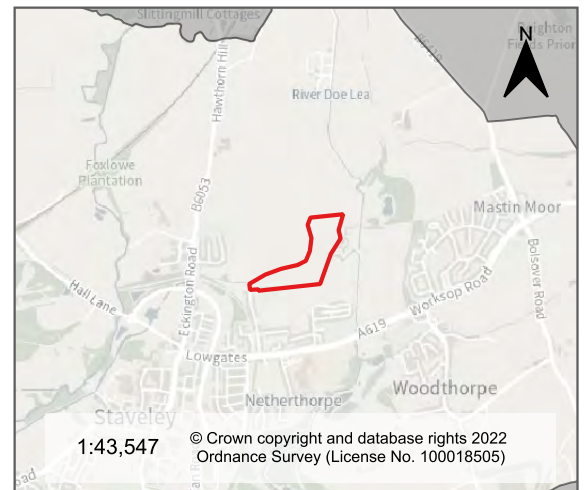

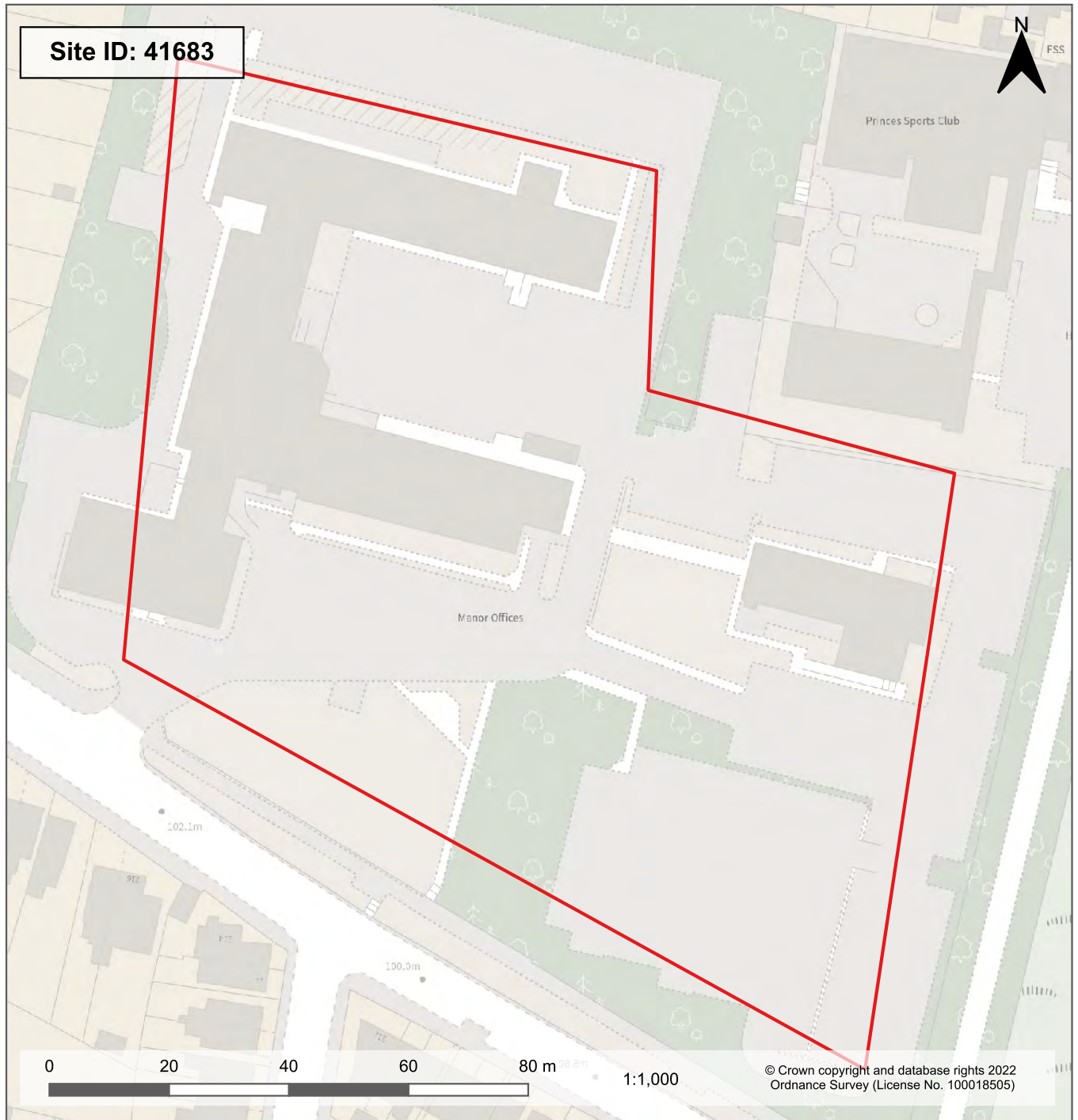

Site Name: Manor Offices, Old Road  
 Suggestion/Submission: Suggestion  
 Ward: West  
 Site Area (ha): 1.41  
 Uses Suggested/Submitted: Residential

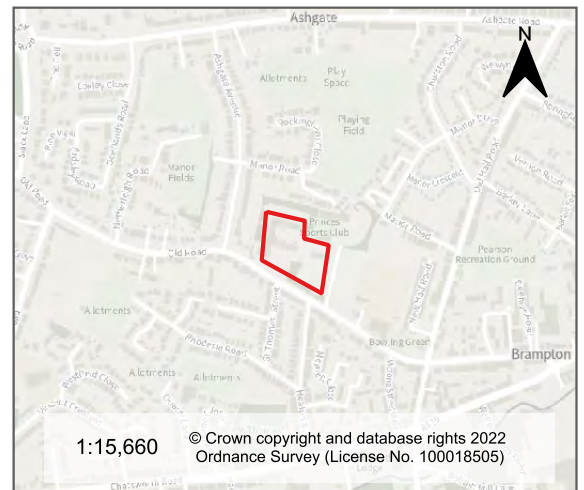

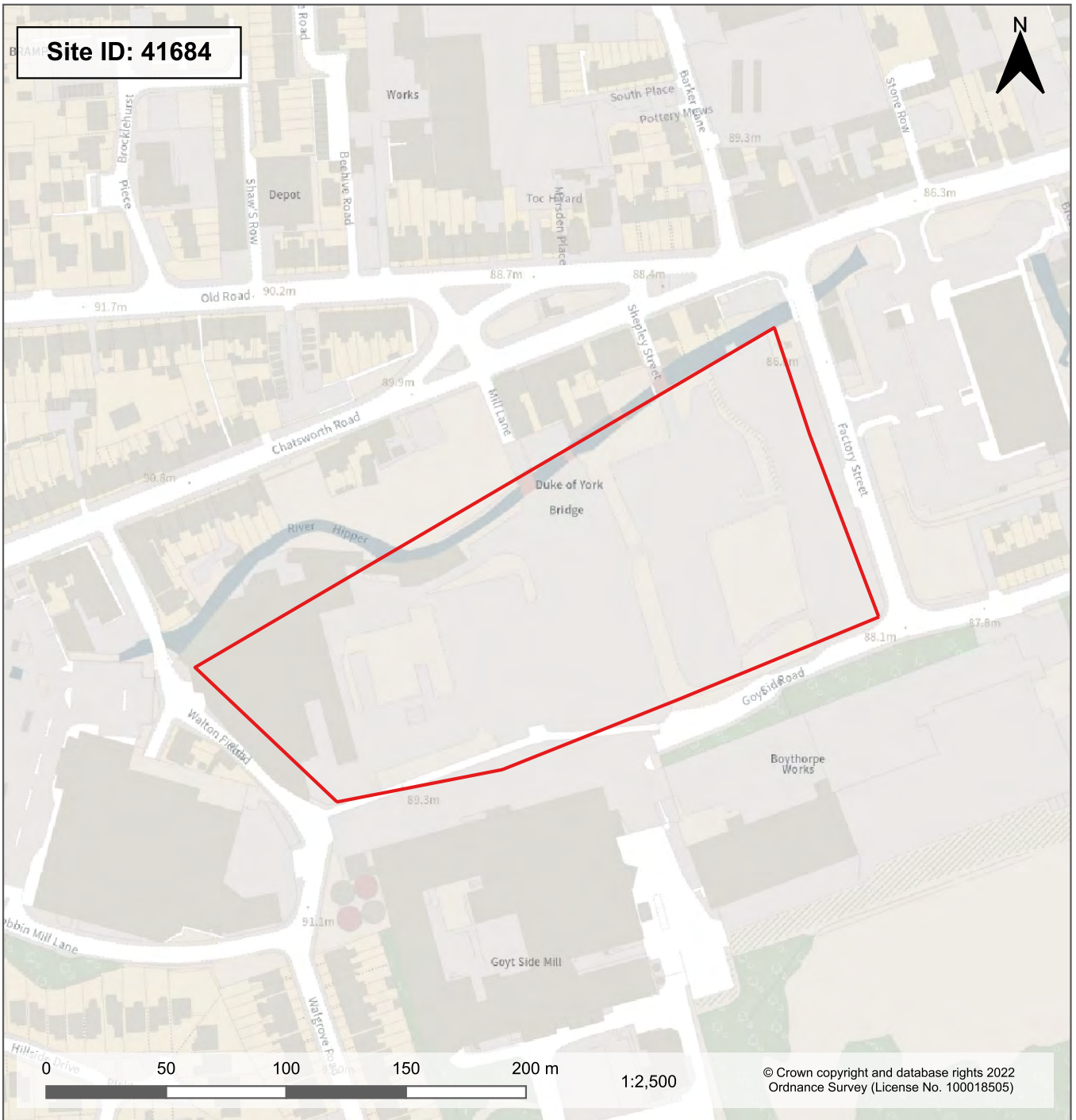

Site Name: Former Walton Works, Chatsworth Road (2)

Suggestion/Submission: Suggestion

Ward: Holmebrook

Site Area (ha): 2.73

Uses Suggested/Submitted: Residential

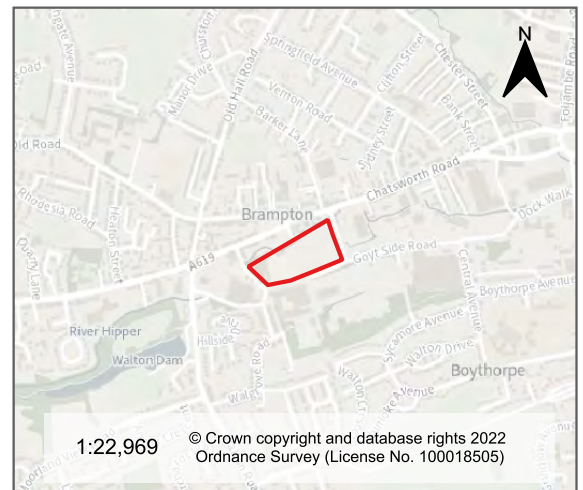

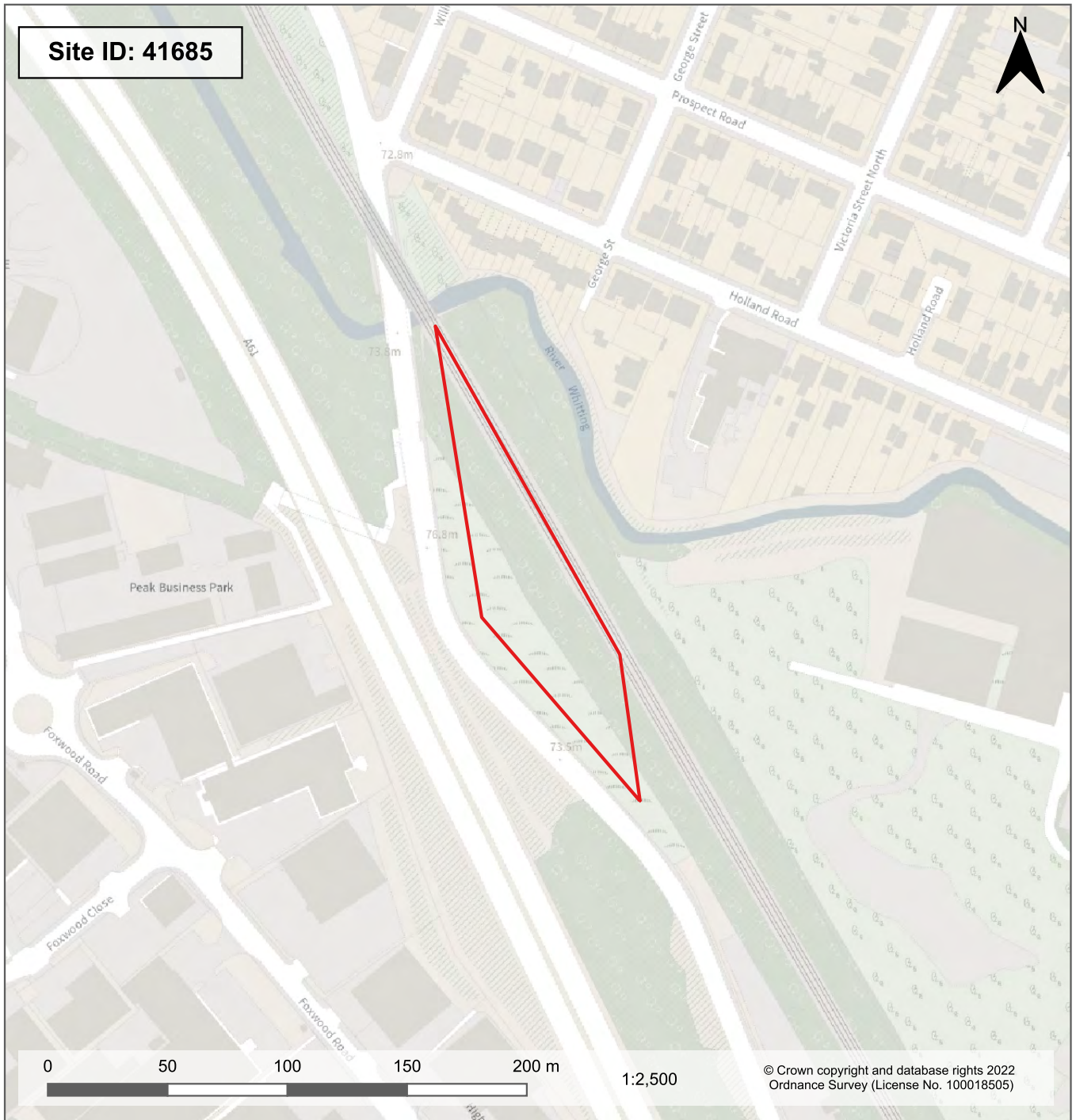

Site Name: Land between the River Whitting and Sheffield Road

Suggestion/Submission: Suggestion

Ward: Old Whittington

Site Area (ha): 0.51

Uses Suggested/Submitted: Renewable energy/low carbon

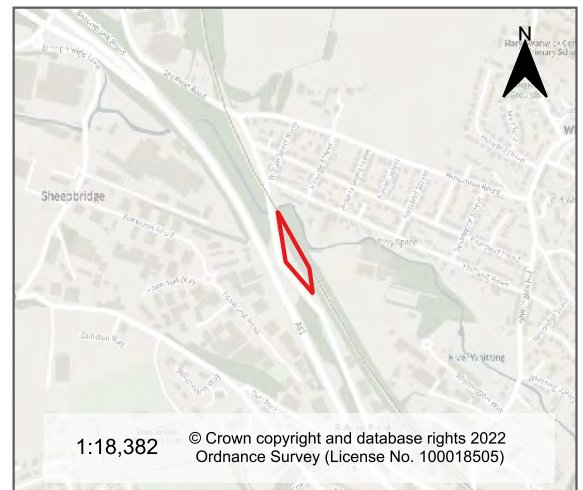

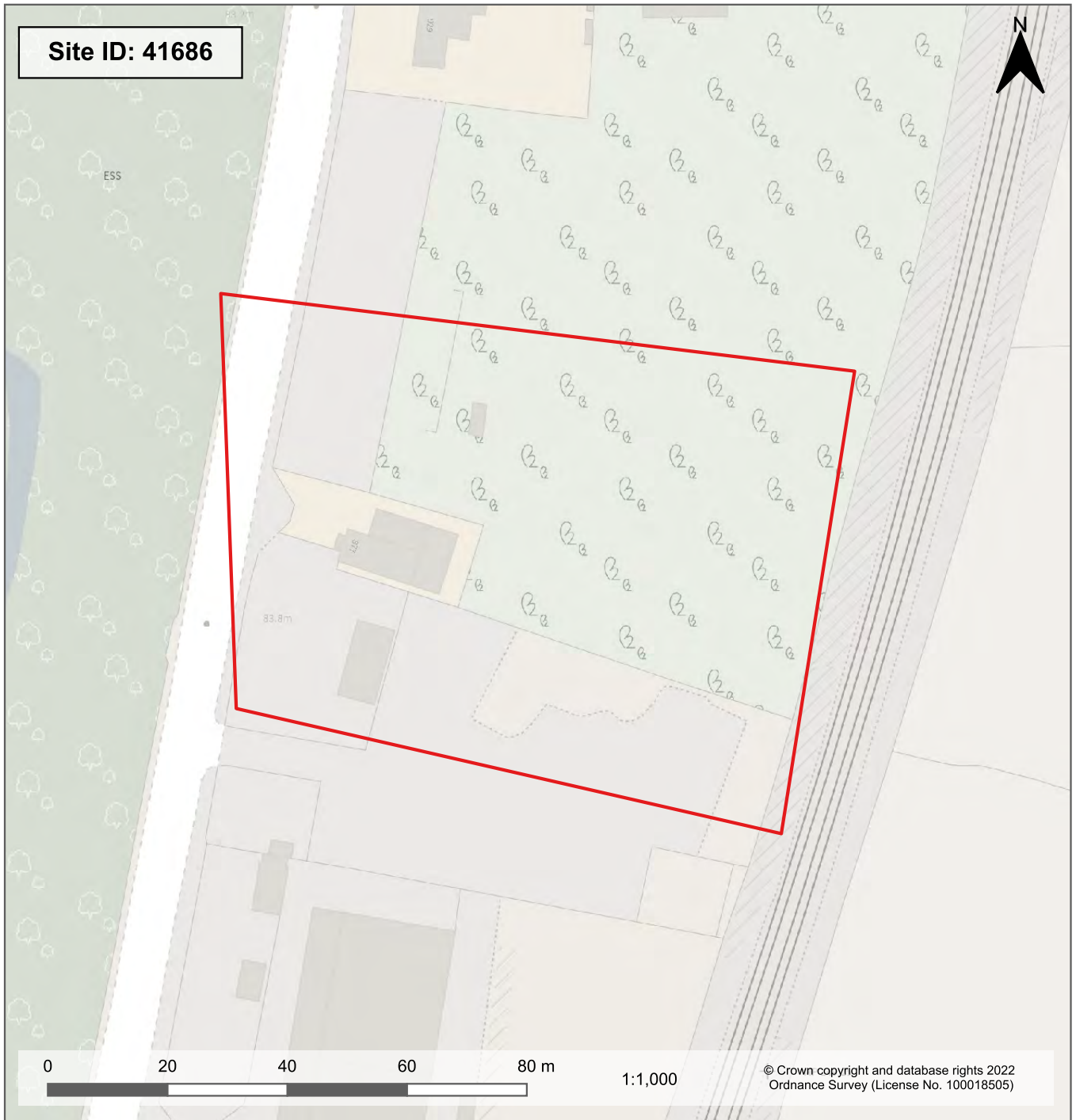

Site Name: Land around 877 Sheffield Road, Sheepbridge

Suggestion/Submission: Suggestion

Ward: Old Whittington

Site Area (ha): 0.73

Uses Suggested/Submitted: Nature recovery

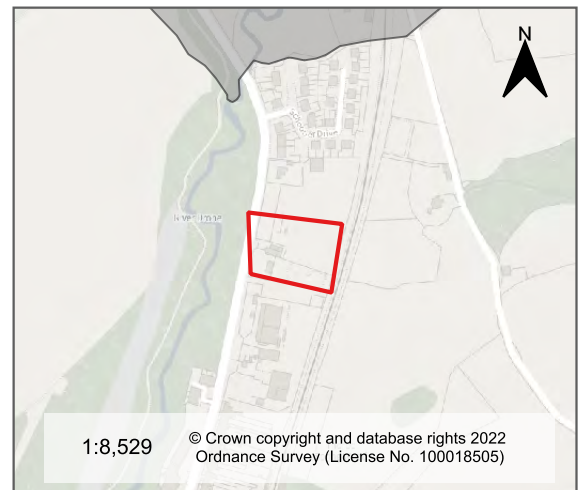

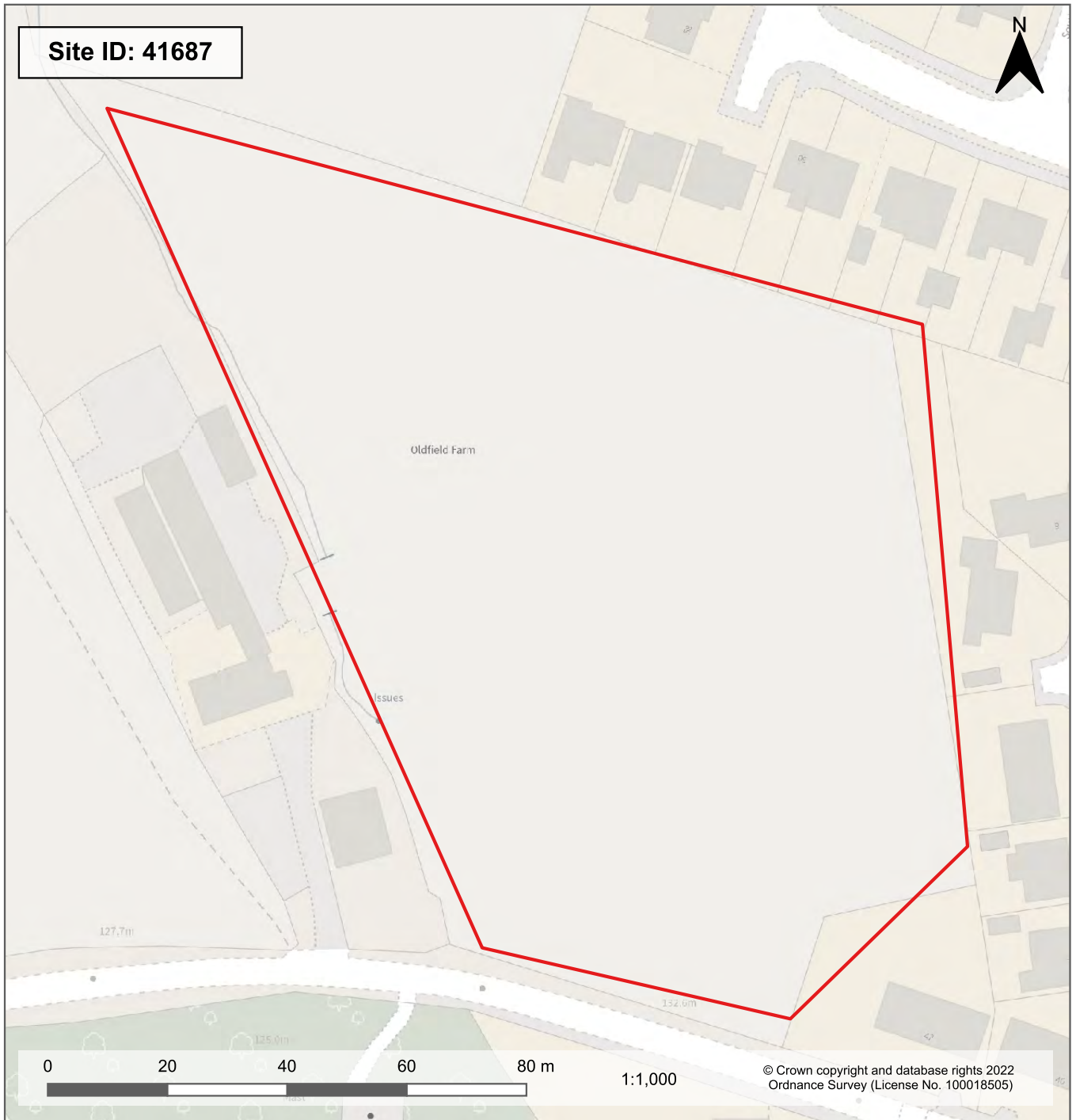

**Site Name:** Land north of Westmoor Road and east of Oldfield Farm (2)

**Suggestion/Submission:** Suggestion

**Ward:** Brimington South

**Site Area (ha):** 1.29

**Uses Suggested/Submitted:** Residential

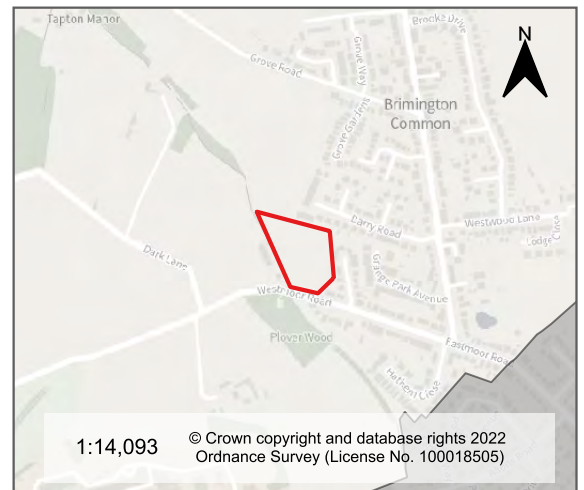



**Site Name:** Land to the south of the Old Whittington waste water treatment works

**Suggestion/Submission:** Suggestion

**Ward:** Old Whittington

**Site Area (ha):** 2.83

**Uses Suggested/Submitted:** Renewable energy/low carbon

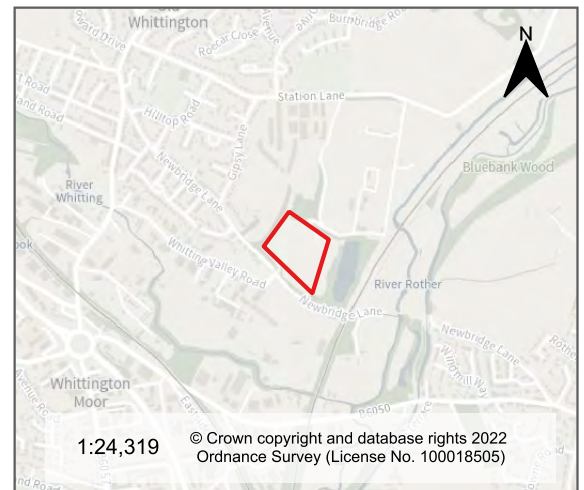

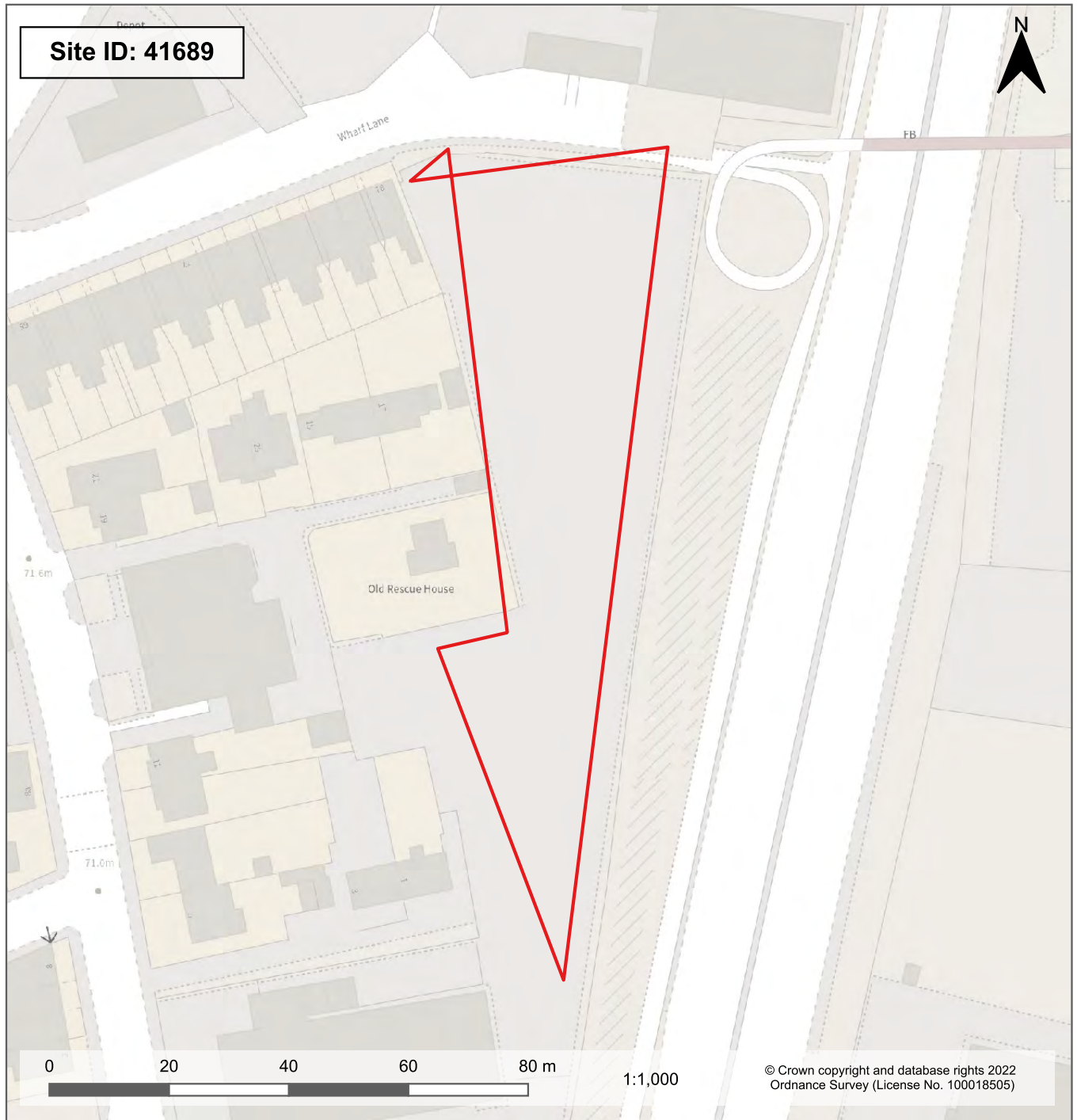

Site Name: Car Park south of Wharf Lane

Suggestion/Submission: Suggestion

Ward: St Helen's

Site Area (ha): 0.29

Uses Suggested/Submitted: Residential

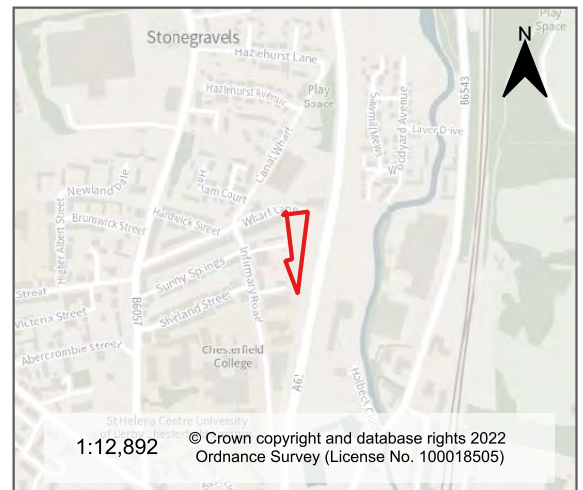



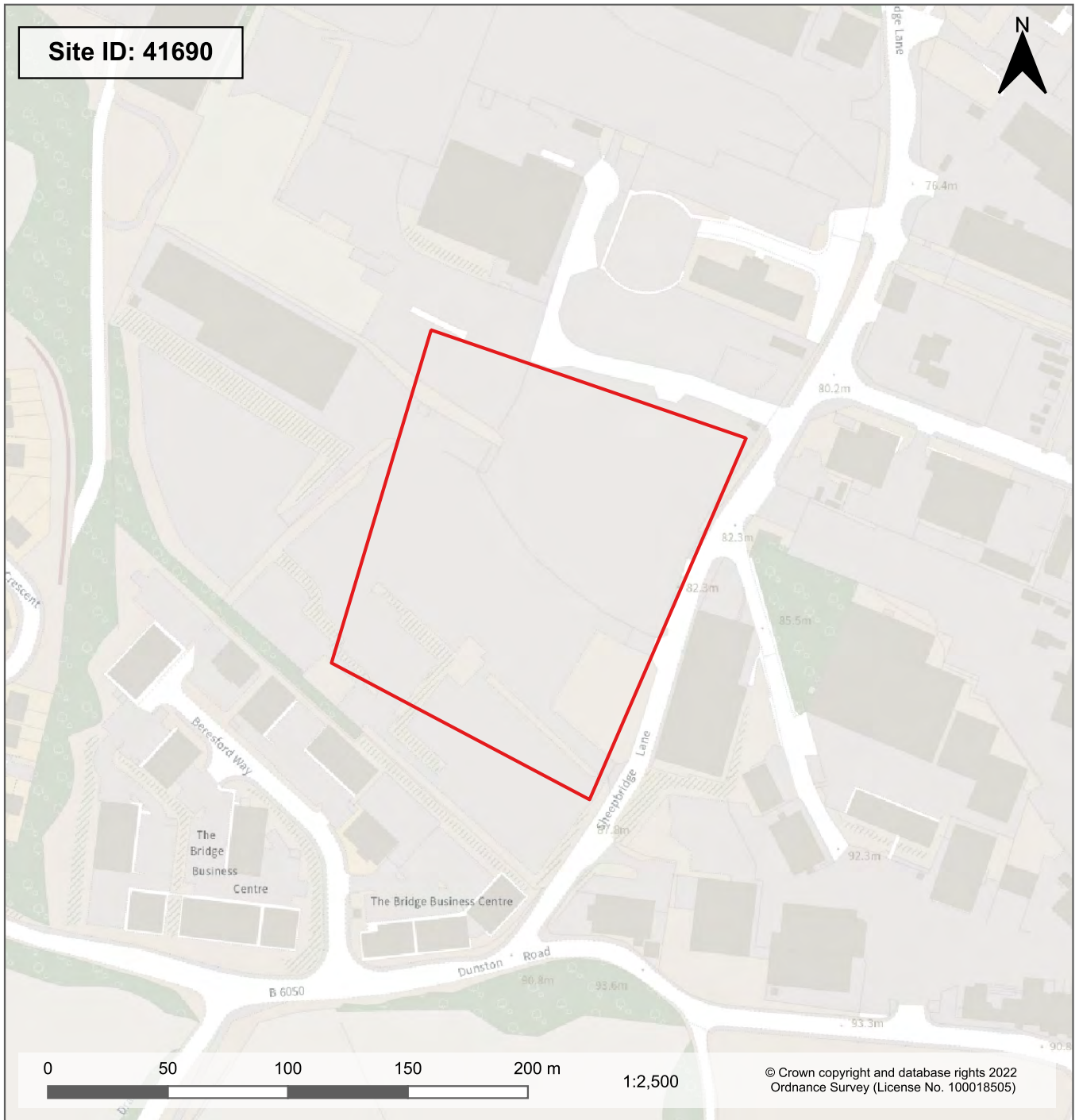

Site Name: GCL premises off Sheepbridge Lane

Suggestion/Submission: Suggestion

Ward: Dunston

Site Area (ha): 2

Uses Suggested/Submitted: Residential

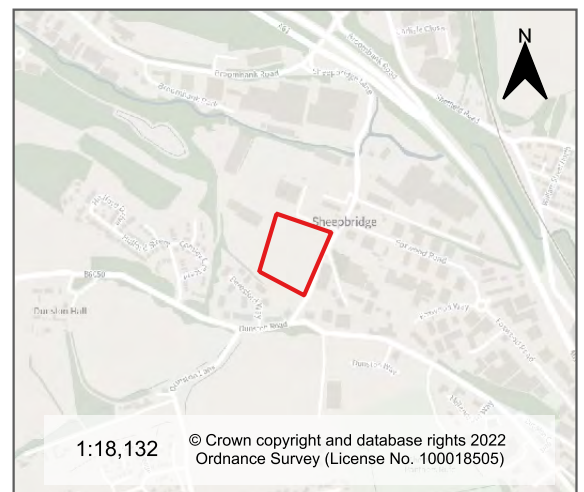



Site Name: Site of former gas holders, Chester Street

Suggestion/Submission: Suggestion

Ward: Holmebrook

Site Area (ha): 0.91

Uses Suggested/Submitted: Renewable energy/low carbon



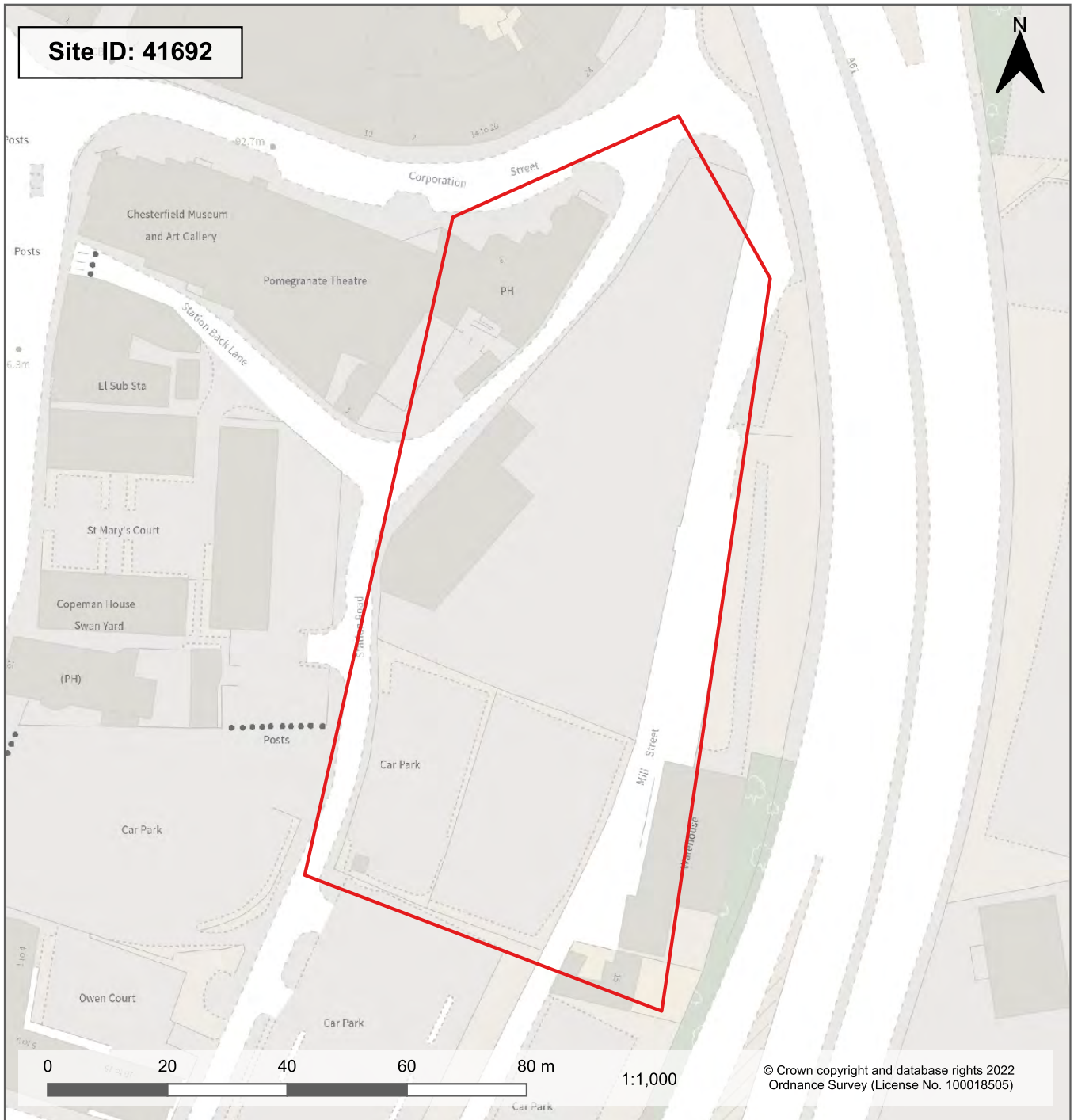

**Site Name:** Land between Mill Street and Station Road (3)

**Suggestion/Submission:** Suggestion

**Ward:** St Leonard's

**Site Area (ha):** 0.75

**Uses Suggested/Submitted:** Residential

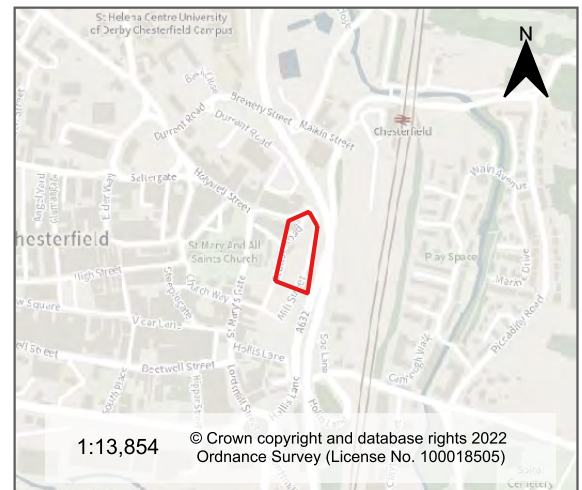

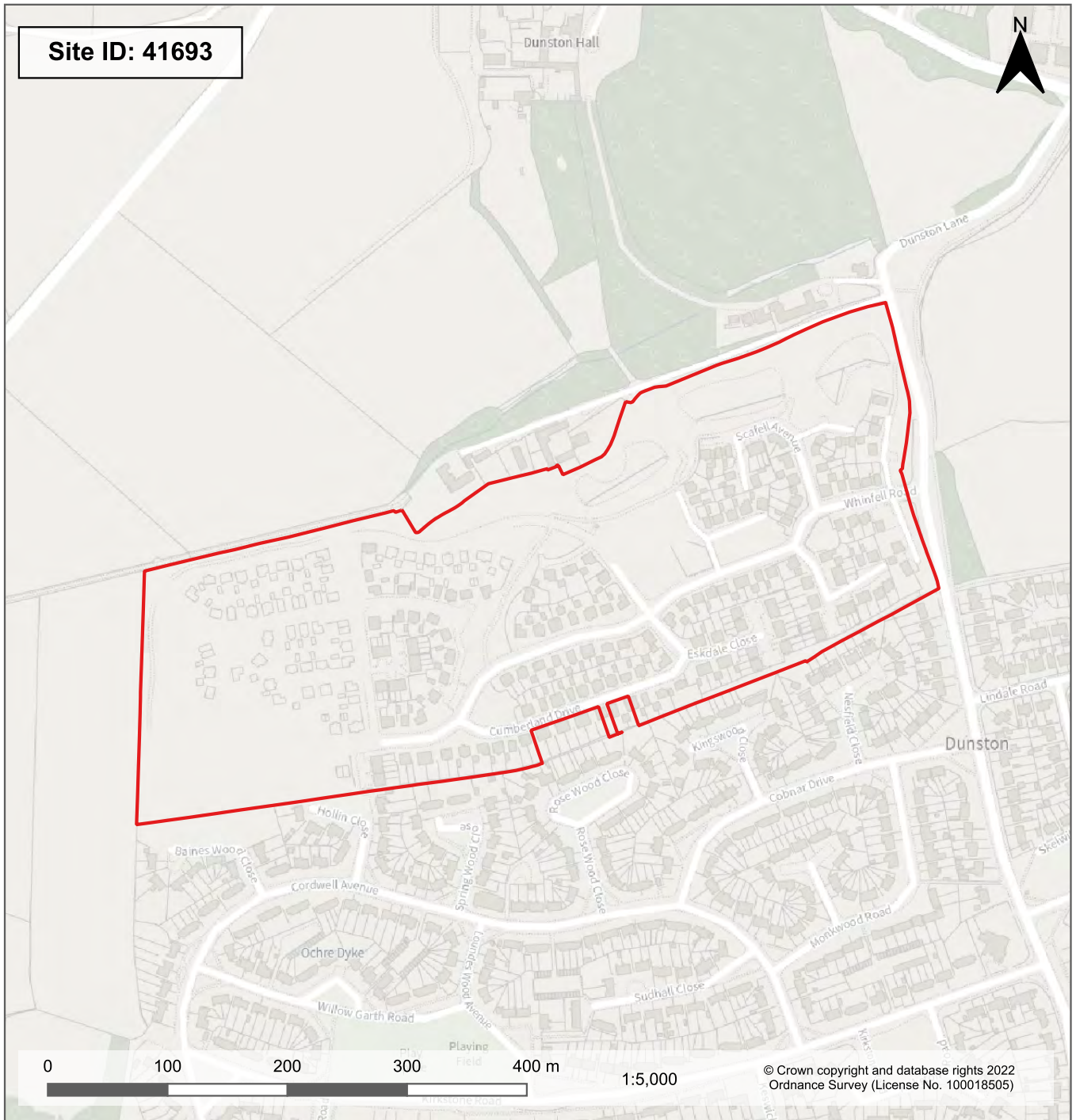

**Site Name:** New housing development and land to the west of Whinfell Road, Dunston

**Suggestion/Submission:** Suggestion

**Ward:** Dunston

**Site Area (ha):** 15.49

**Uses Suggested/Submitted:** Agriculture/horticulture

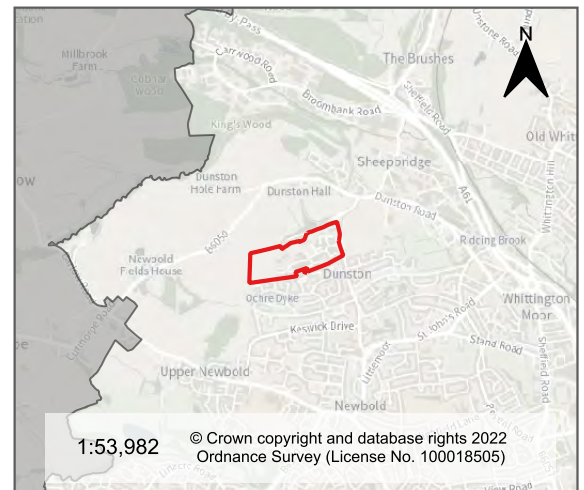



**Site Name:** Land at and to the west of Dunston Hall

**Suggestion/Submission:** Suggestion

**Ward:** Dunston

**Site Area (ha):** 61.51

**Uses Suggested/Submitted:** Residential

