

Action Point	Map reference Number	Description / Reason for Amendment / Location
AP11	None – Previously sent 24/10/19	Detailed inset plans show Green Belt alterations: <ul style="list-style-type: none"> <li>• Land west of Mastin Moor;</li> <li>• Land at Manor House Farm, Hasland;</li> <li>• Land at Barrow Hill.</li> </ul>
AP75	Map 1 & Map 2	Modification of the LP18 designations at Newbold Back Lane and Poolsbrook County Park Caravan and Motorhome site. The Council will differentiate between open and sport spaces on the policies map.
AP12	MAP 3	Alteration of SG1 (Land off Northmoor View) to reflect recent appeal decision and further evidence presented at Hearings.
AP15	MAP 4	Exclusion of Wildgoose Homes site at Bevan Drive from Strategic Gap (SG2) following the grant of Planning Permission. Bevan Drive, Inkersall
AP16	MAP 5	Amendment of SG2 to exclude the paddock at Troughbrook Road (capacity of H5 amended accordingly – LP4).
AP28	MAP 6	Amendment to distinguish employment land allocations on the Policies Map (sites without planning permission in Table 9), including the addition of Prospect Park as an employment land allocation.
AP32	Map 7	Amendment of Chatsworth Road District Centre to exclude land at Goytside Road (adjacent to Lidl) and Morrisons. Morrisons has been digitised as an out of centre foodstore (for consistency with Table 10 of Plan) and excluded from the centre boundary.
AP33	Map 8	Update of policies map to show built-up areas.
AP41	Map 9	Revision of the policies map to reflect the larger SS6 area (in line with Table 4 within Policy LP4).
AP83	Map 11	Inclusion of the Chatsworth Road boundary (SS2) on the Policies Map
AP16	Map 12	Extension of the housing allocation at Troughbrook Road to reflect the amended strategic gap boundary.
AP41	Map 13	Extension of the housing allocation at Dunston (SS6) to reflect the larger area indicated through the amendment to Table 4 (LP4).
AP39	Map 14	Amendment to the extent of the housing allocation at Mastin Moor (H35) to reflect the site boundary submitted through CHE/17/00469/OUT and the site area presented within Table 4.
AP36	Map 15	Removal of the following sites as housing allocations from (LP4): <ul style="list-style-type: none"> <li>• H3, H22, H24 – unavailable,</li> <li>• H18, H29 – building work has commenced on site.</li> </ul>
AP50	Map 16	Inclusion of the Historic Core on the policies map (as referenced within the main modification to policy SS1).
	Map 17	Removal of dwellings from strategic gap at Walton Road and retraction of employment land to meet a recognisable boundary on the ground.
	Map 17	Retraction of the employment land area to remove overlap with the Chatsworth Road District Centre Boundary.  Removal of dwellings from employment area adjacent to Chatsworth Road District Centre Boundary.
AP81	MAP 10	Multi-User Trails are to be shown on the Constraints Map as:

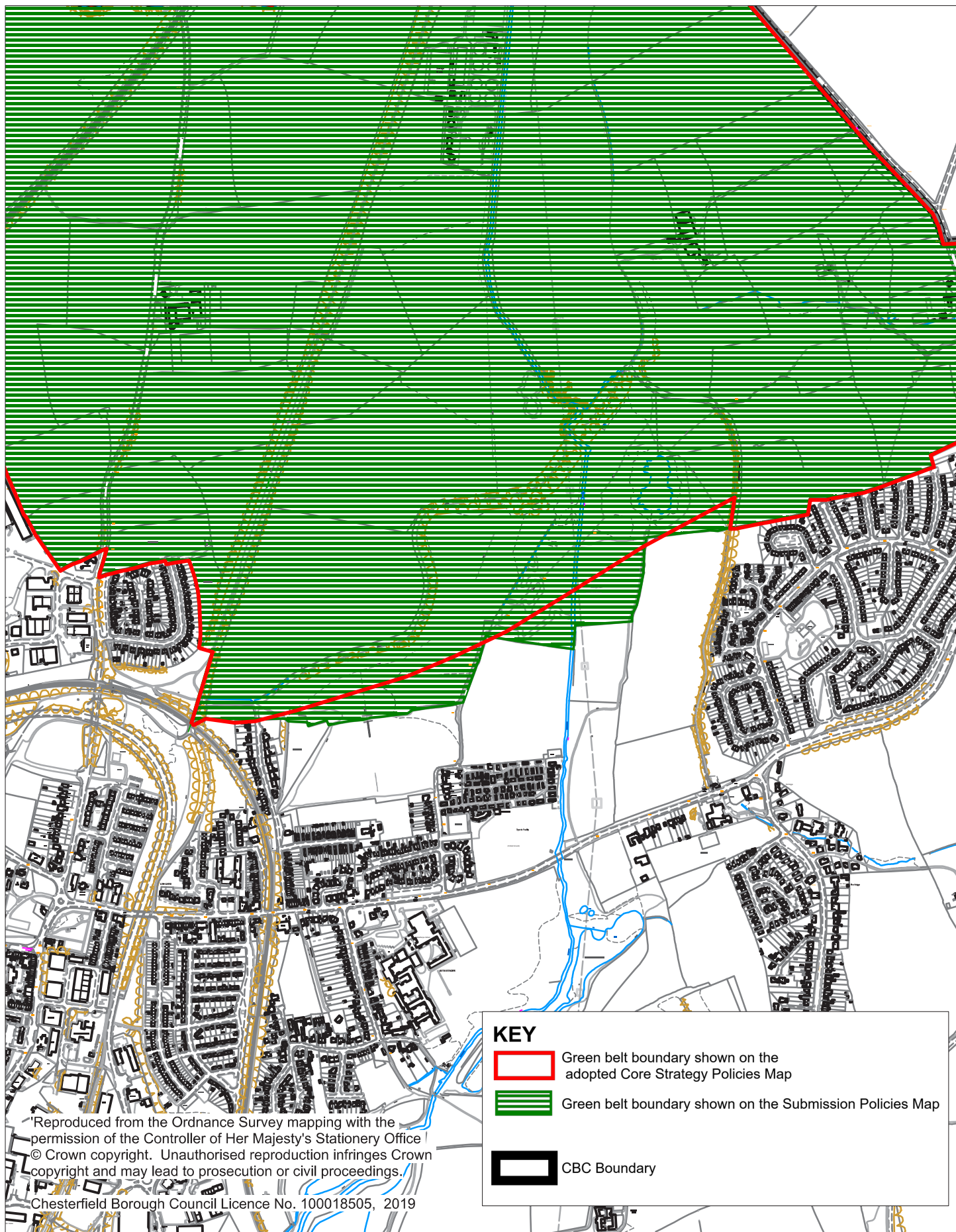

Reproduced from the Ordnance Survey mapping with the permission of the Controller of Her Majesty's Stationery Office © Crown copyright. Unauthorised reproduction infringes Crown copyright and may lead to prosecution or civil proceedings.

Chesterfield Borough Council Licence No. 100018505, 2019

ADOPTED CORE STRATEGY POLICIES MAP AND SUBMISSION POLICIES  
MAP GREEN BELT COMPARISON

LAND AT MANOR HOUSE FARM HASLAND

SCALE 1:2500

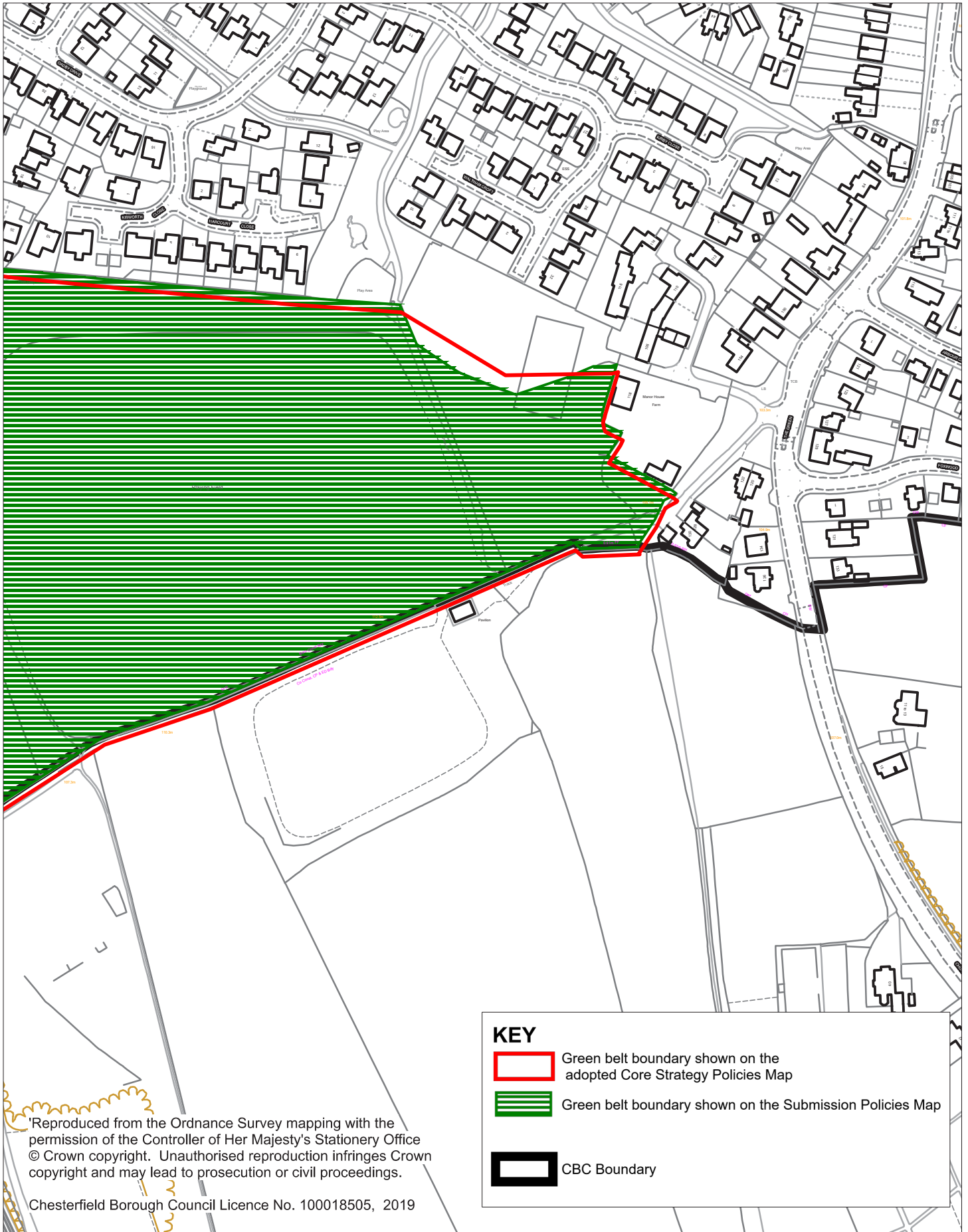

ADOPTED CORE STRATEGY POLICIES MAP AND SUBMISSION POLICIES  
MAP GREEN BELT COMPARISON

LAND AT BARROW HILL



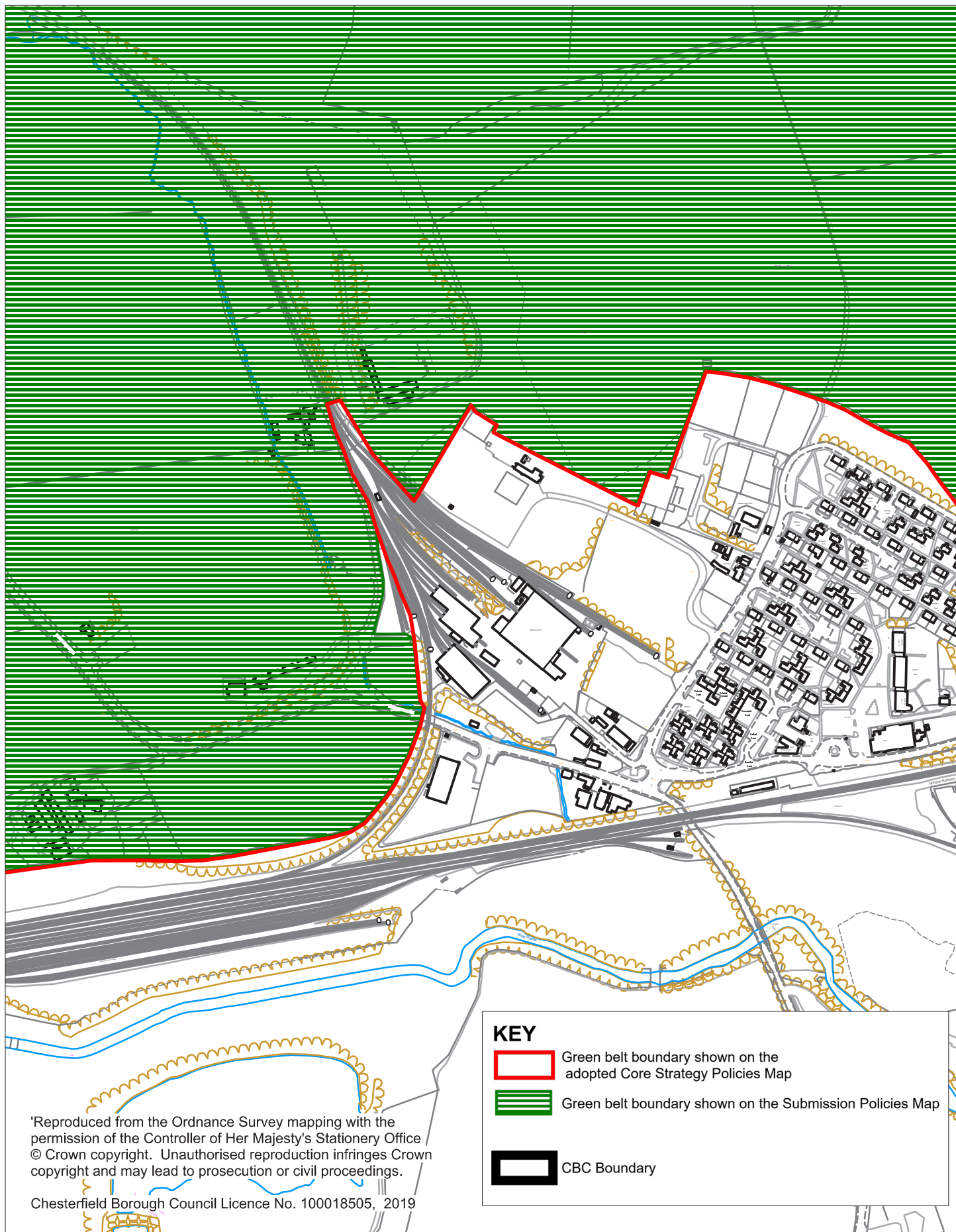

CHESTERFIELD  
BOROUGH COUNCIL

SCALE 1:5000

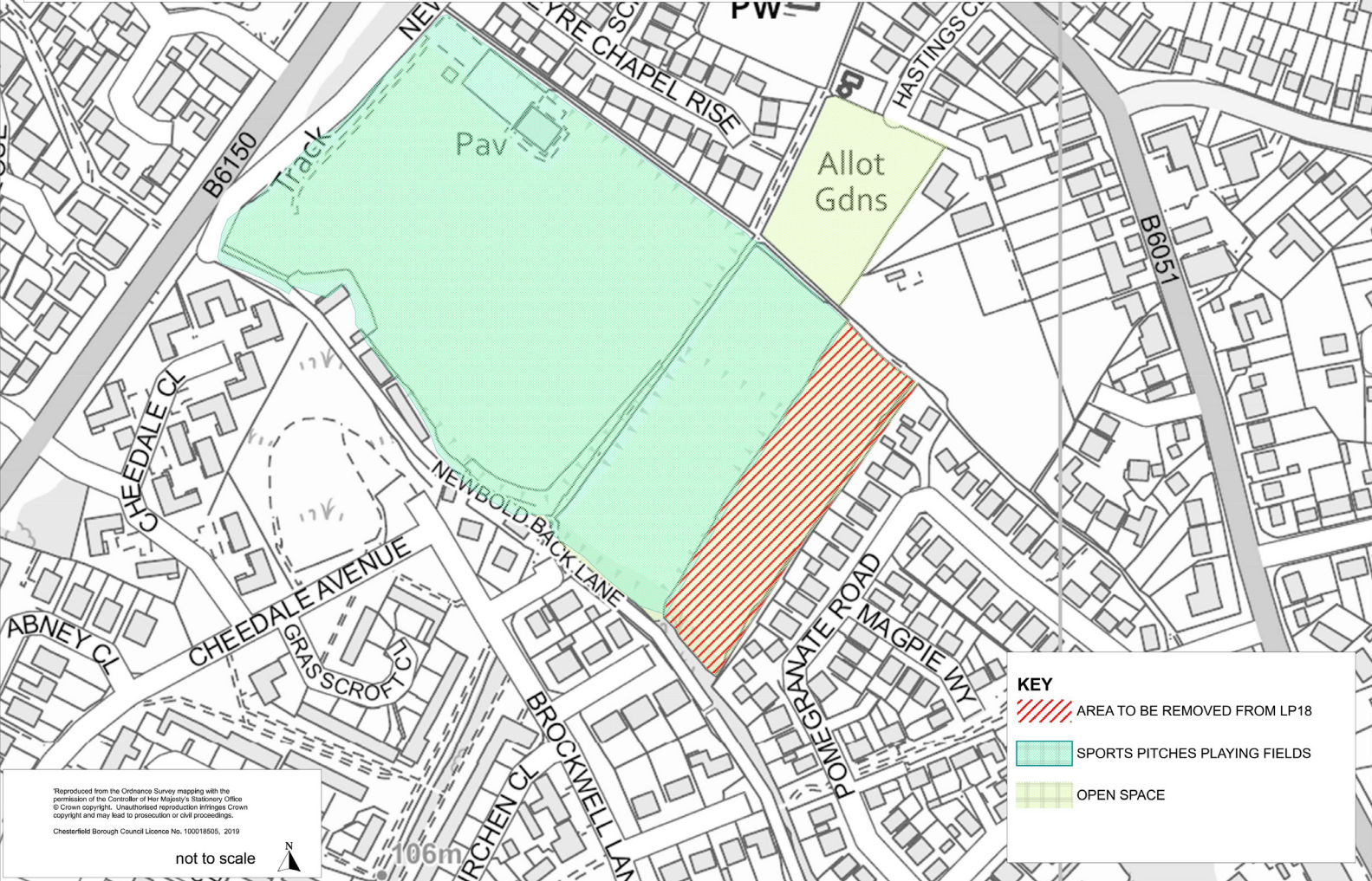



**KEY**

-  AREA TO BE REMOVED FROM LP18
-  SPORTS PITCHES PLAYING FIELDS
-  OPEN SPACE

Reproduced from the Ordnance Survey mapping with the permission of the Controller of Her Majesty's Stationery Office © Crown copyright. Unauthorised reproduction infringes Crown copyright and may lead to prosecution or civil proceedings.  
 Chesterfield Borough Council Licence No. 100018505, 2019

not to scale



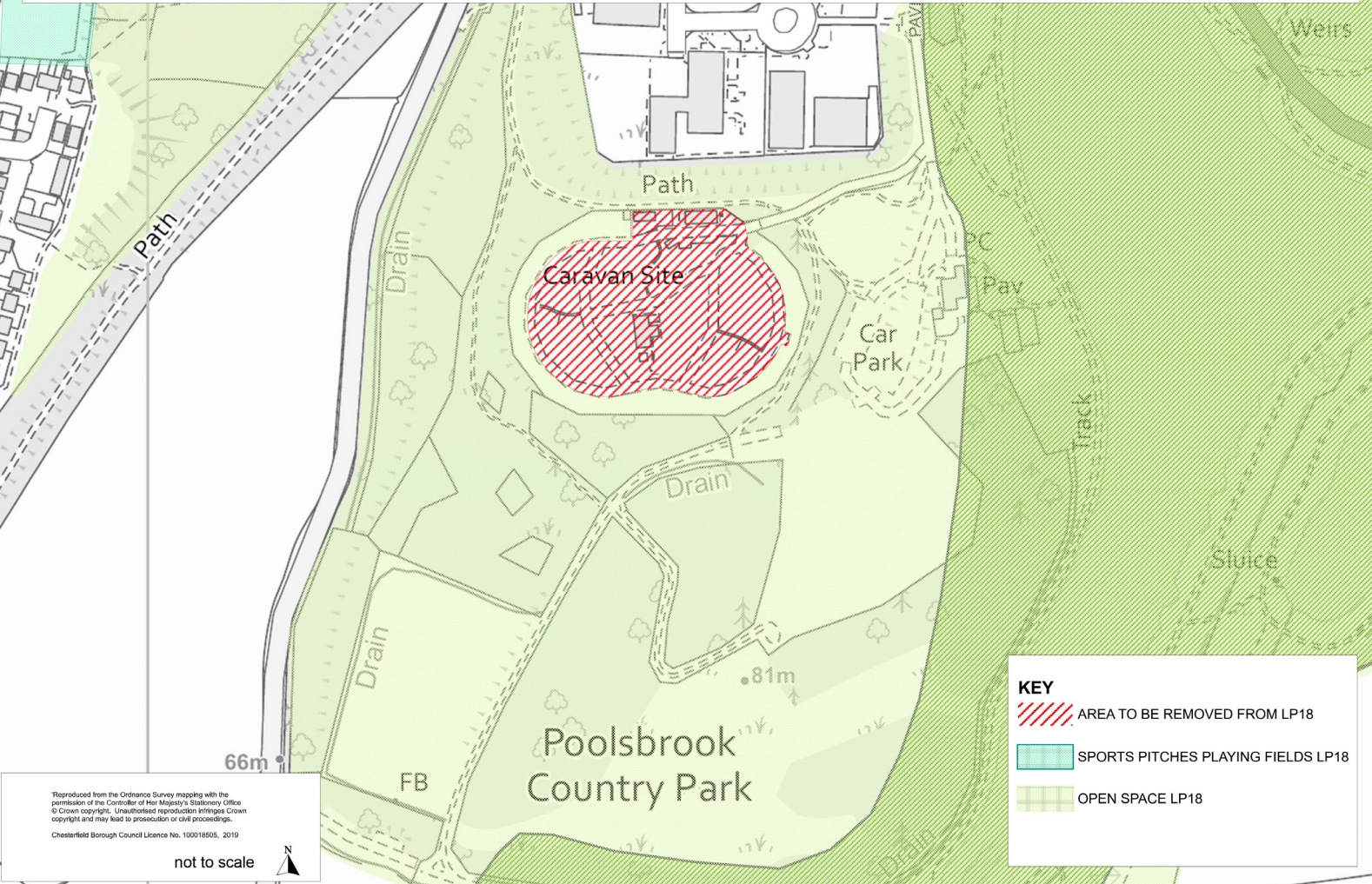

Reproduced from the Ordnance Survey mapping with the permission of the Controller of Her Majesty's Stationery Office © Crown copyright. Unauthorised reproduction infringes Crown copyright and may lead to prosecution or civil proceedings.  
Chesterfield Borough Council Licence No. 100018505, 2019

not to scale



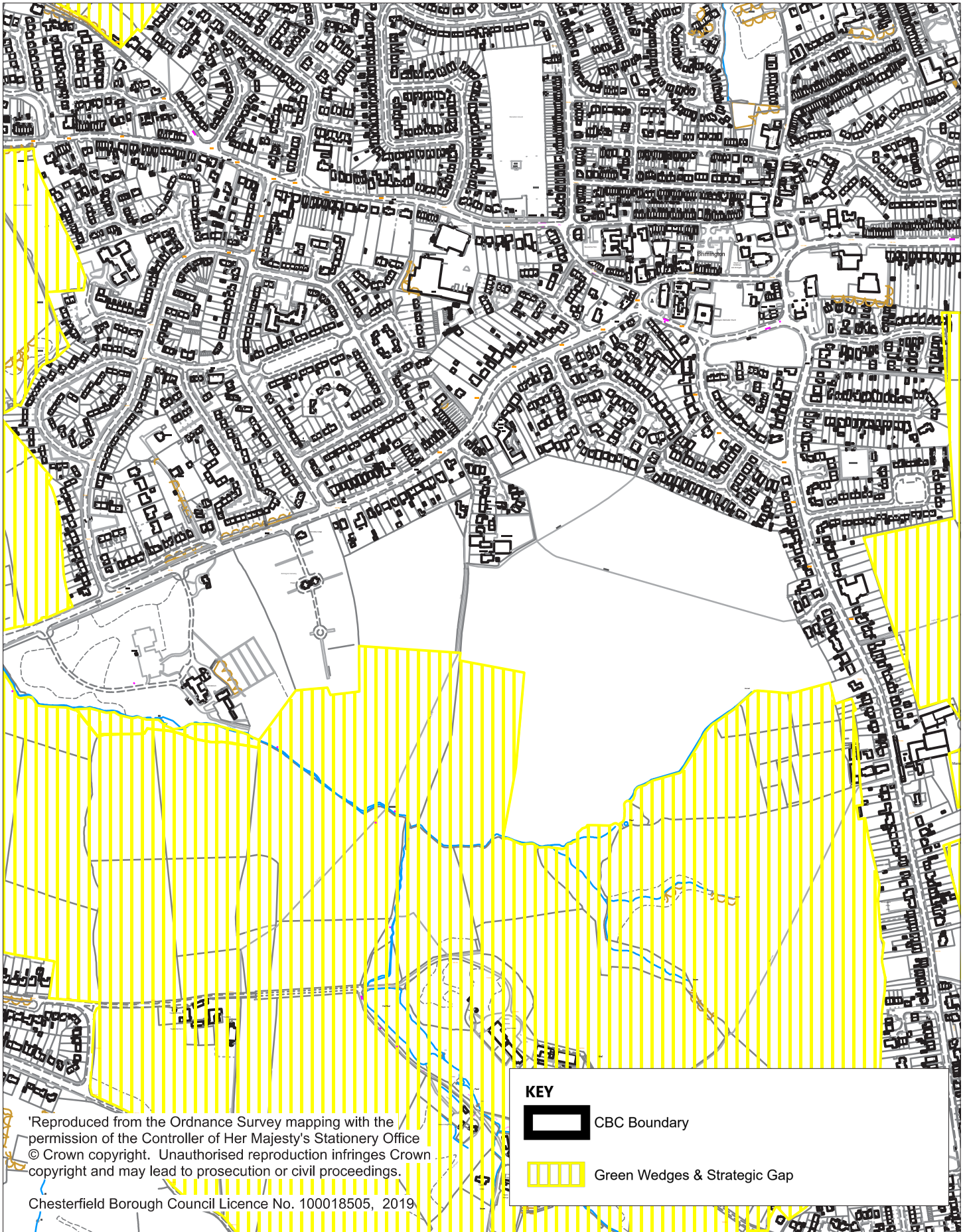

'Reproduced from the Ordnance Survey mapping with the permission of the Controller of Her Majesty's Stationery Office © Crown copyright. Unauthorised reproduction infringes Crown copyright and may lead to prosecution or civil proceedings.

Chesterfield Borough Council Licence No. 100018505, 2019

**KEY**



CBC Boundary



Green Wedges & Strategic Gap

**SG2 Exclude Wildgoose Homes site at Bevan Road from SG2  
Strategic Gap following granting of Planning Permission  
MAP 4**

NOT TO SCALE

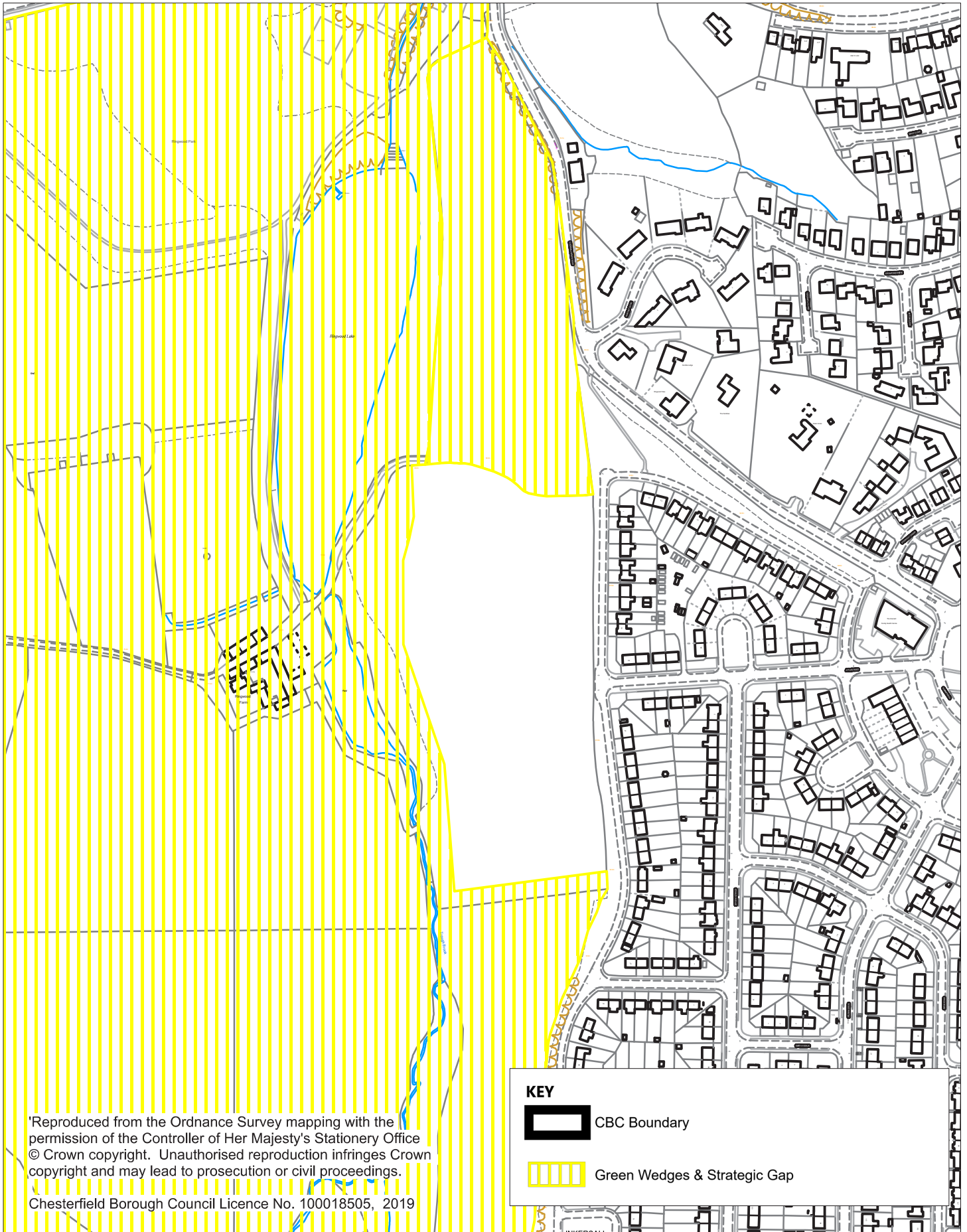

'Reproduced from the Ordnance Survey mapping with the permission of the Controller of Her Majesty's Stationery Office © Crown copyright. Unauthorised reproduction infringes Crown copyright and may lead to prosecution or civil proceedings.

Chesterfield Borough Council Licence No. 100018505, 2019



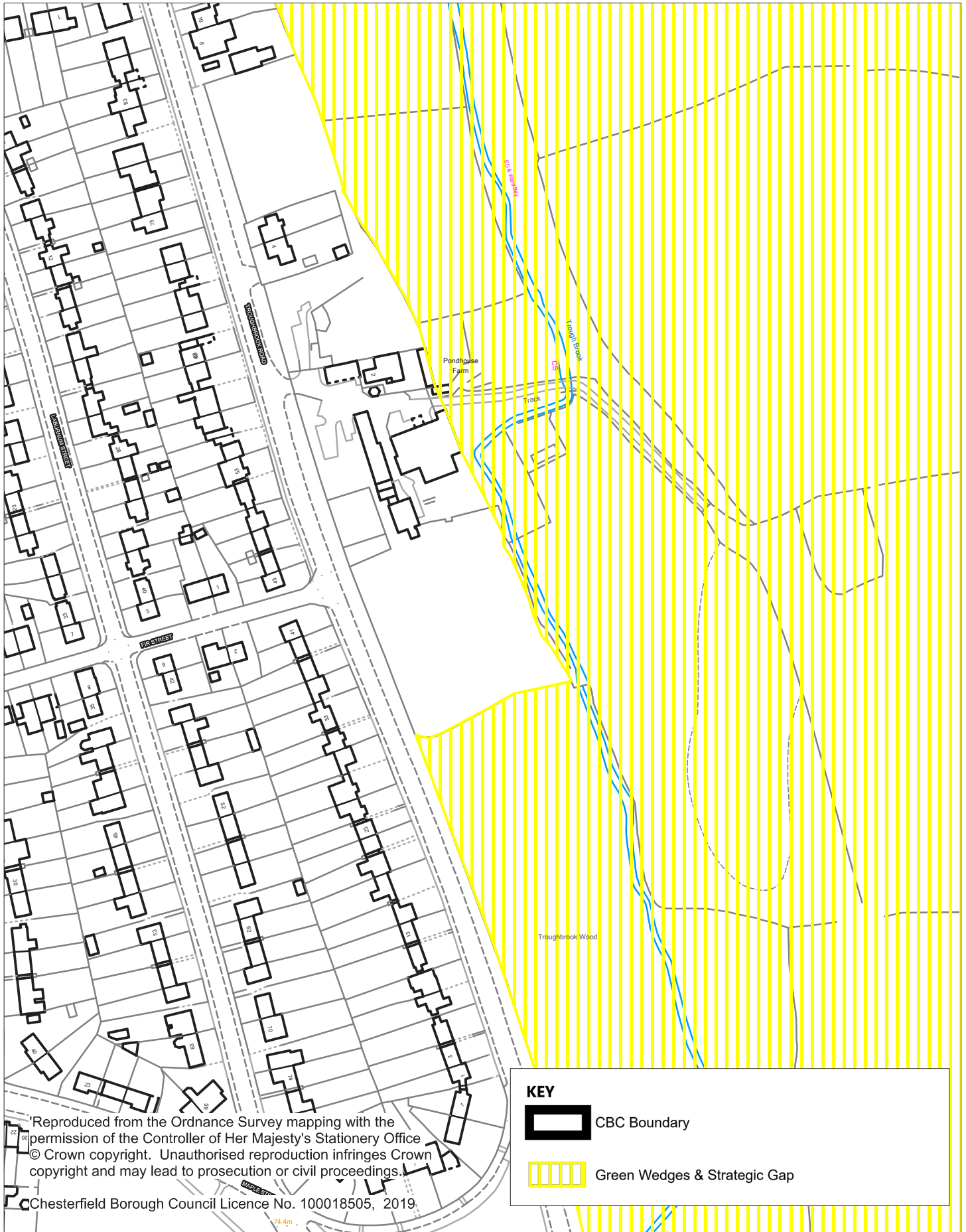

SG2 - Amend to exclude paddock at Troughbrook Road  
MAP 5

NOT TO SCALE



**KEY**



-  CBC Boundary
-  Green Wedges & Strategic Gap

\*Reproduced from the Ordnance Survey mapping with the permission of the Controller of Her Majesty's Stationery Office © Crown copyright. Unauthorised reproduction infringes Crown copyright and may lead to prosecution or civil proceedings.

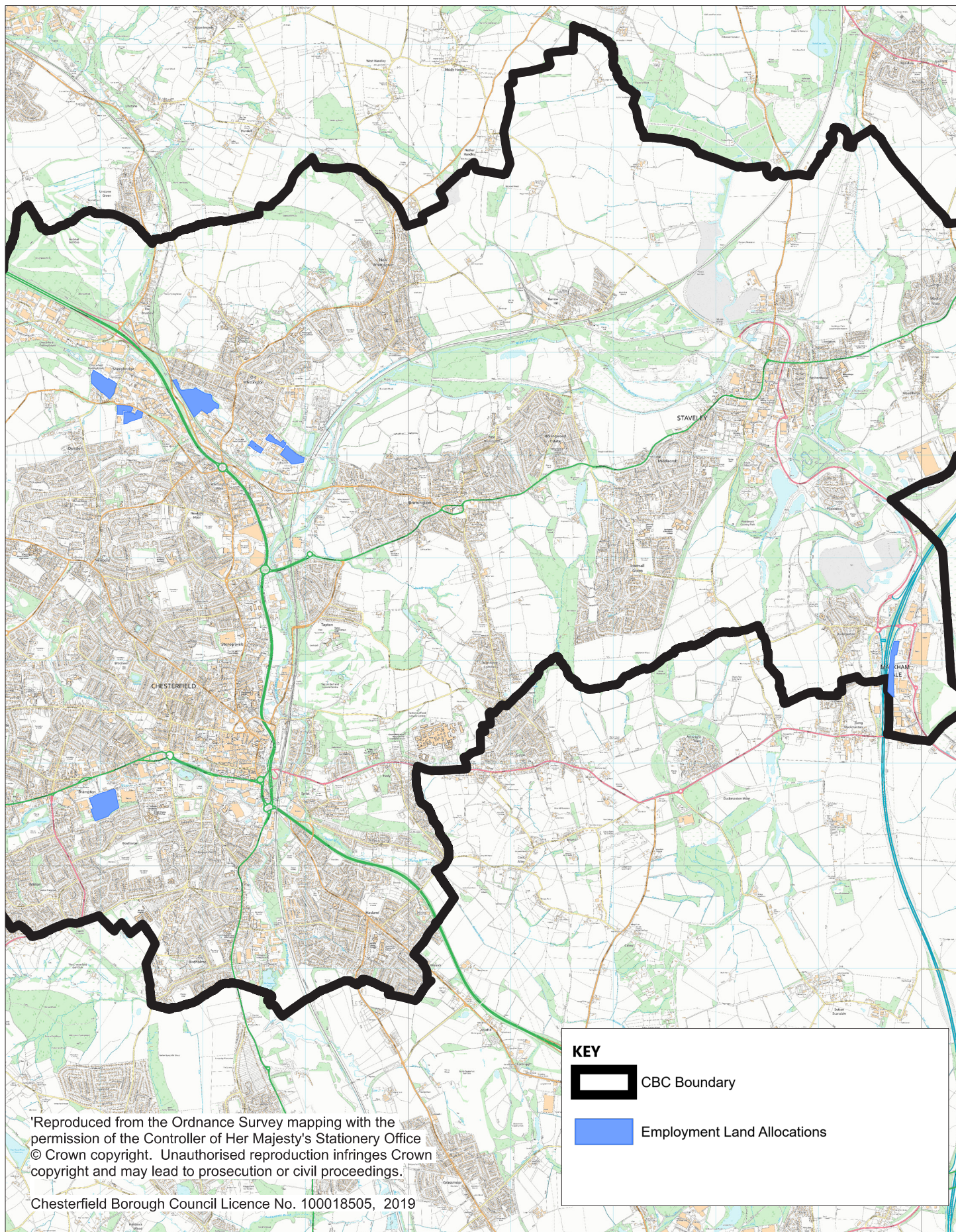
Chesterfield Borough Council Licence No. 100018505, 2019.





**KEY**

-  CBC Boundary
-  Employment Land Allocations

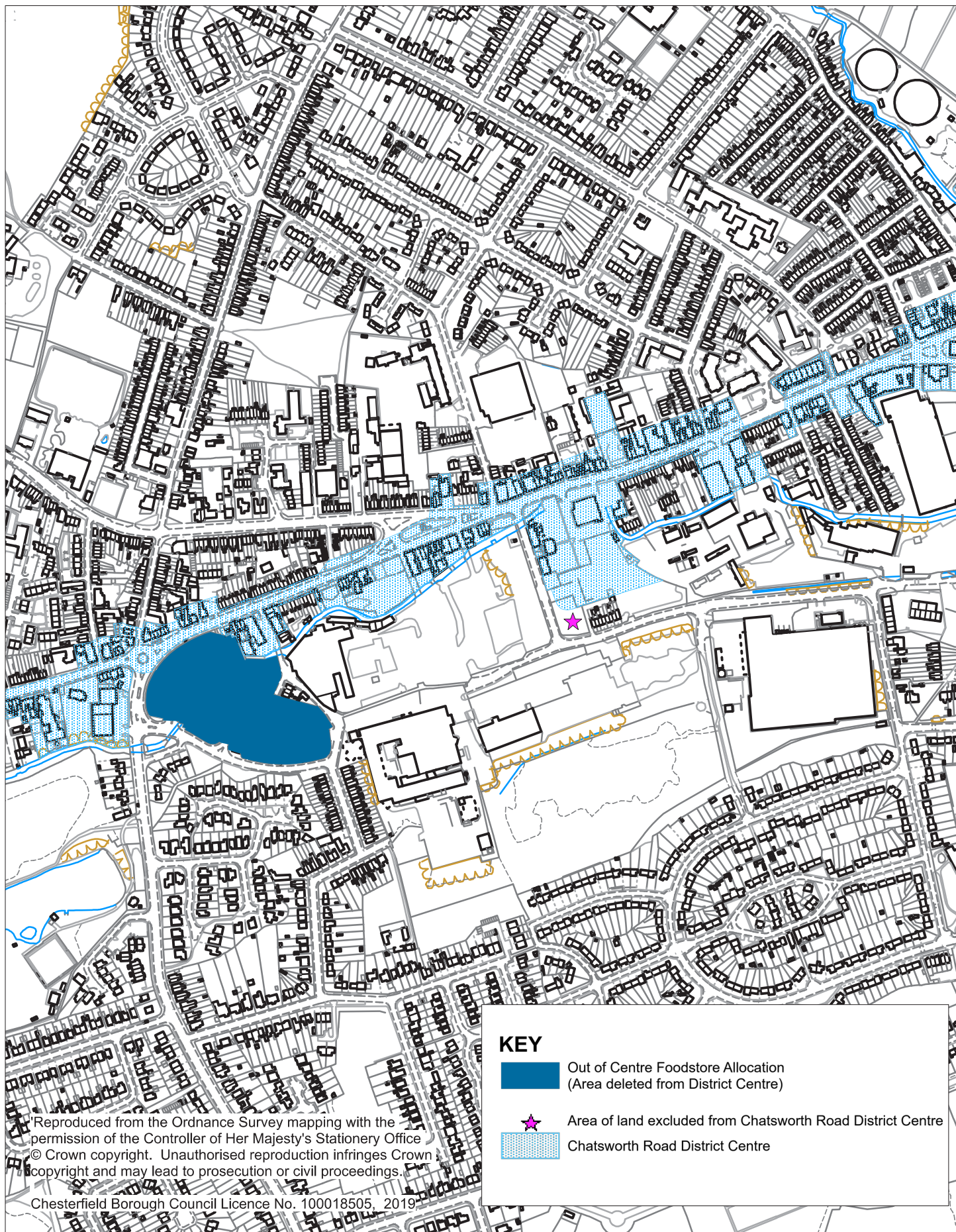
'Reproduced from the Ordnance Survey mapping with the permission of the Controller of Her Majesty's Stationery Office © Crown copyright. Unauthorised reproduction infringes Crown copyright and may lead to prosecution or civil proceedings.'



**KEY**

-  Out of Centre Foodstore Allocation (Area deleted from District Centre)
-  Area of land excluded from Chatsworth Road District Centre
-  Chatsworth Road District Centre

Reproduced from the Ordnance Survey mapping with the permission of the Controller of Her Majesty's Stationery Office © Crown copyright. Unauthorised reproduction infringes Crown copyright and may lead to prosecution or civil proceedings.

# Map 8: Map of Built-up Areas

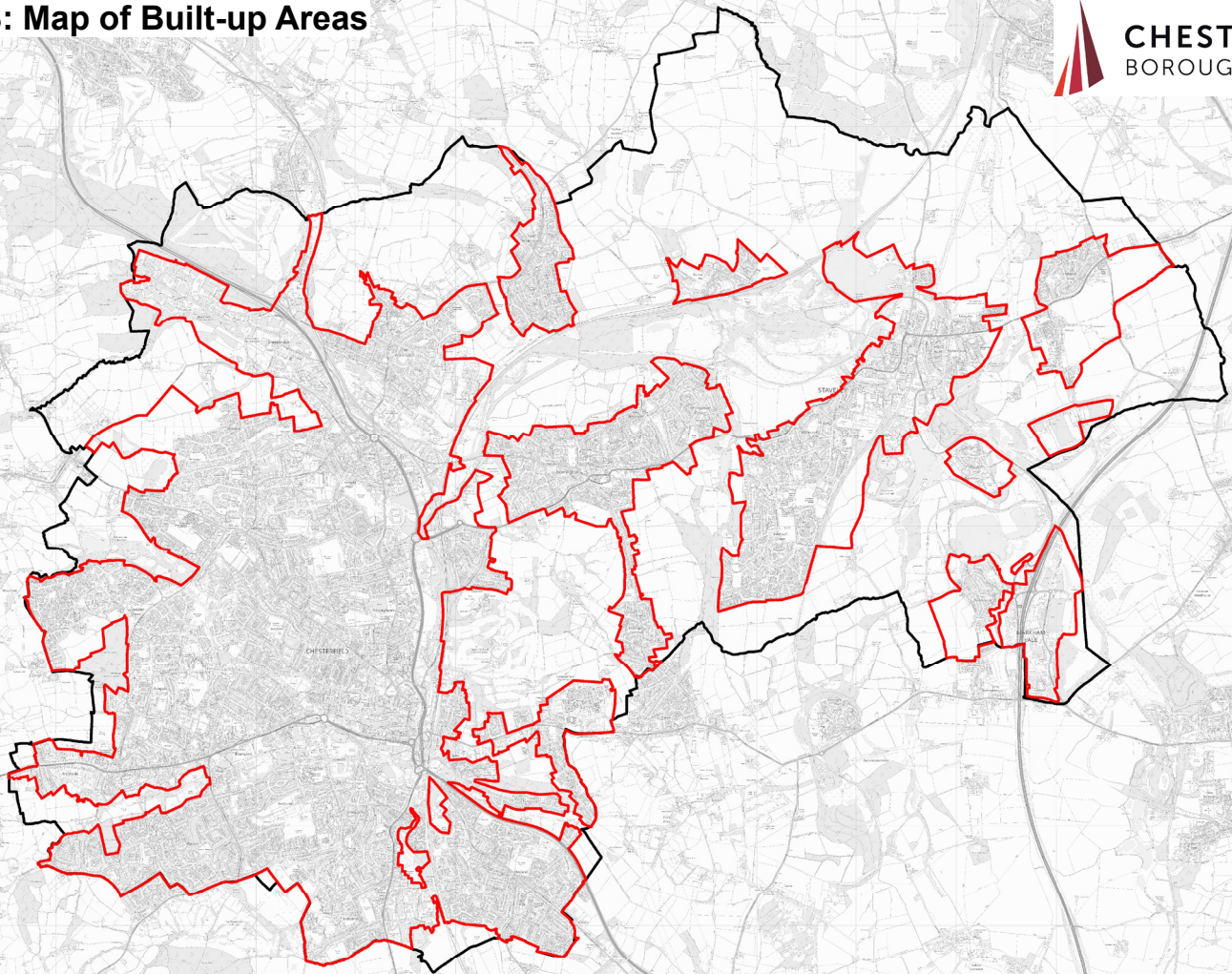

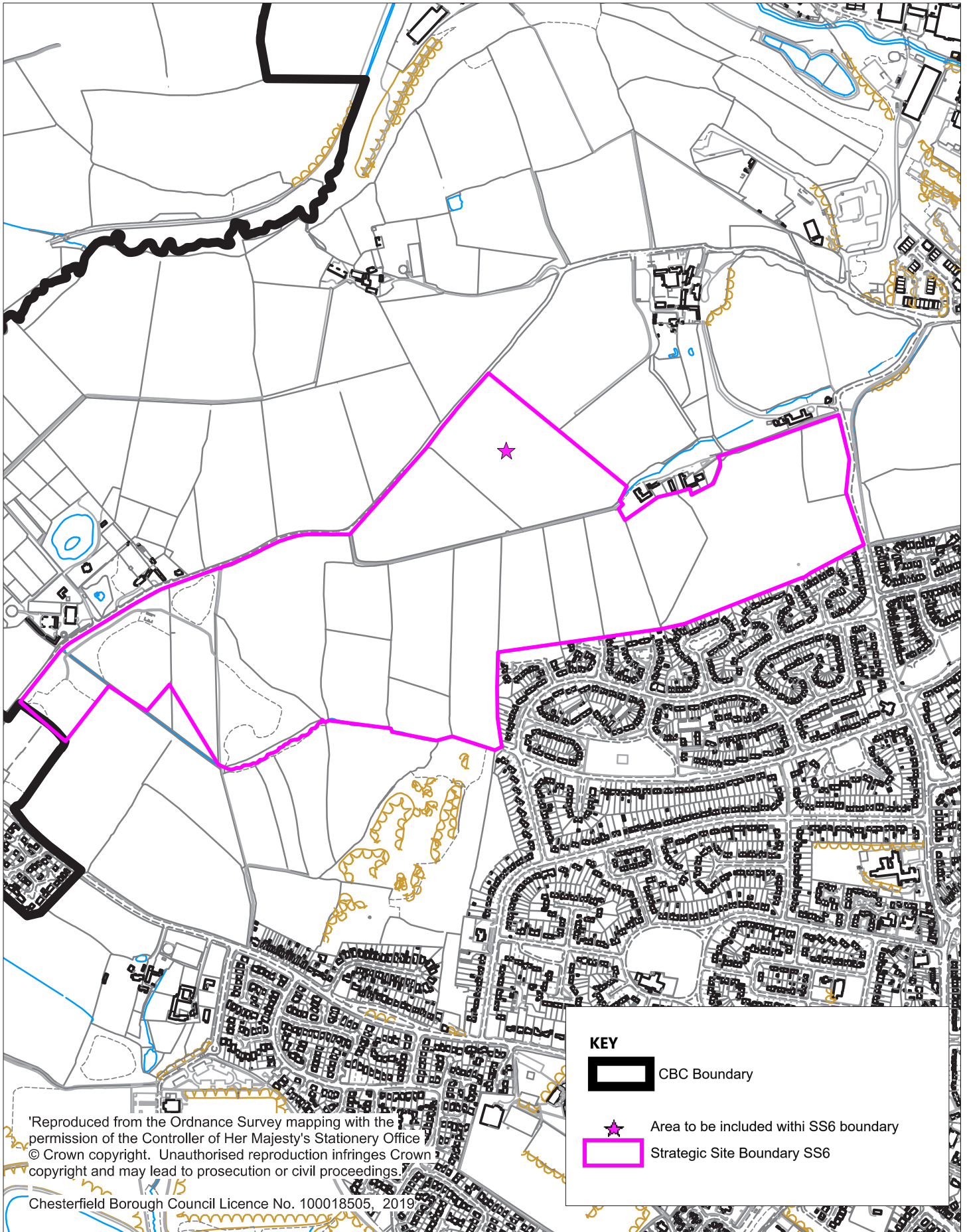

**KEY**



CBC Boundary



Area to be included with SS6 boundary



Strategic Site Boundary SS6

'Reproduced from the Ordnance Survey mapping with the permission of the Controller of Her Majesty's Stationery Office © Crown copyright. Unauthorised reproduction infringes Crown copyright and may lead to prosecution or civil proceedings.'

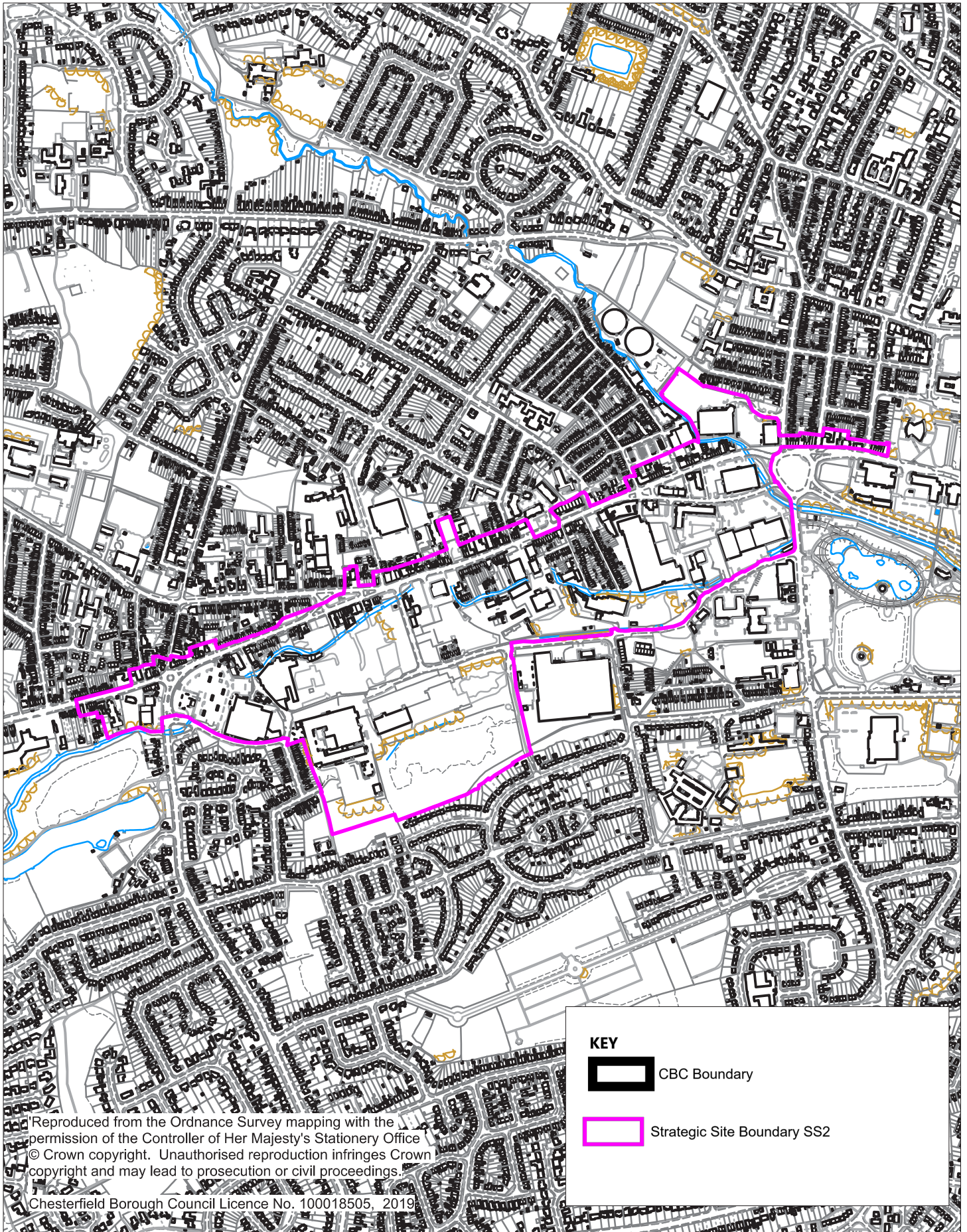

**KEY**  
 CBC Boundary  
 Strategic Site Boundary SS2

Reproduced from the Ordnance Survey mapping with the permission of the Controller of Her Majesty's Stationery Office © Crown copyright. Unauthorised reproduction infringes Crown copyright and may lead to prosecution or civil proceedings.  
Chesterfield Borough Council Licence No. 100018505, 2019

# Map 12: Amendment to H5, Troughbrook Road, LP4 - Housing Allocations



Reproduced from Ordnance Survey mapping with the permission of the Controller of Her Majesty's Stationery Office. © Crown Copyright. Unauthorised reproduction infringes Crown Copyright and may lead to prosecution or civil proceedings. Chesterfield Borough Council Licence number: 100018505, 2020.

# Map 13: Amendment to Dunston Site, LP4 - Housing Allocations



**CHESTERFIELD**  
BOROUGH COUNCIL

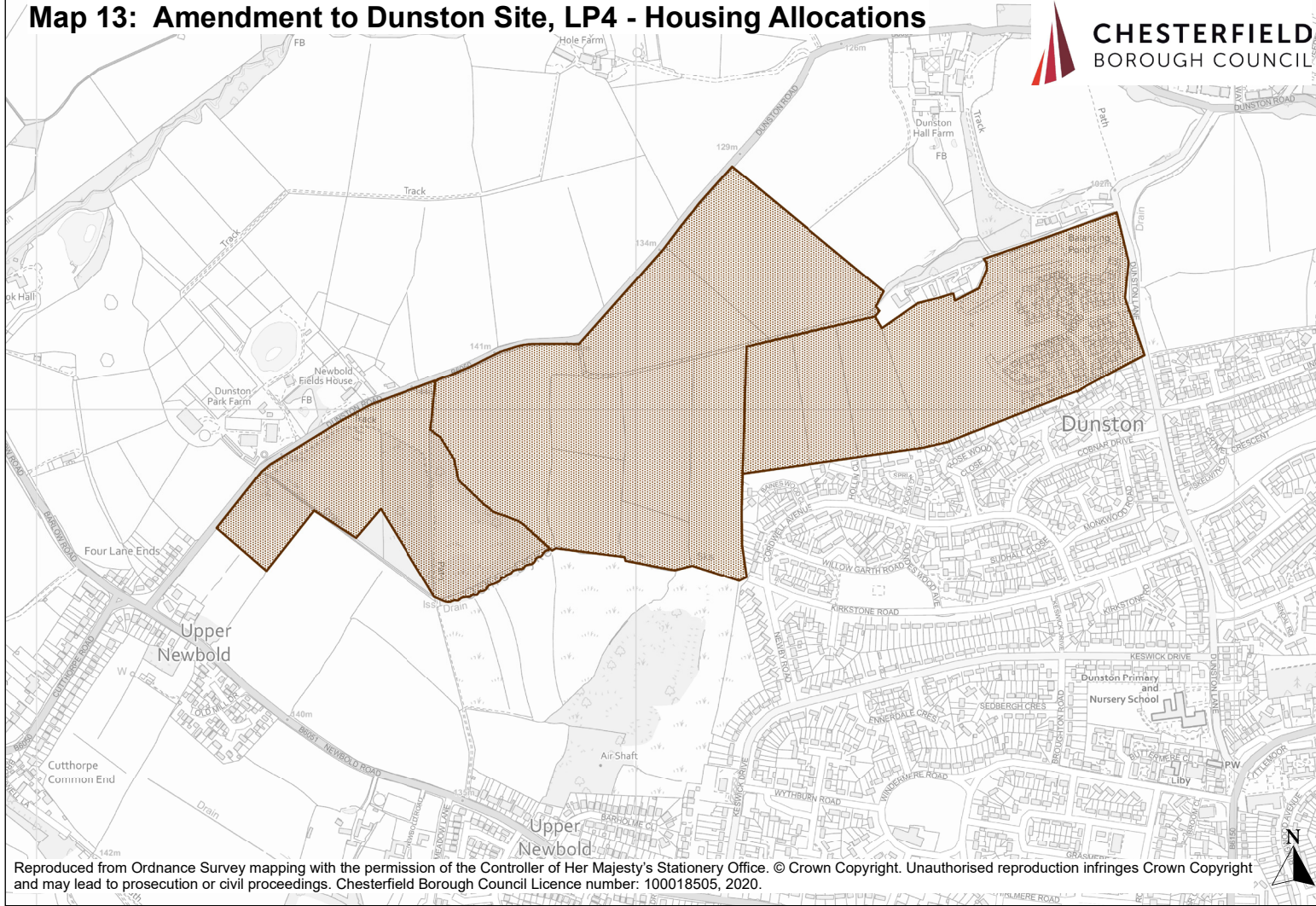



# Map 14: Amendment to H35, Mastin Moor, LP4 - Housing Allocations

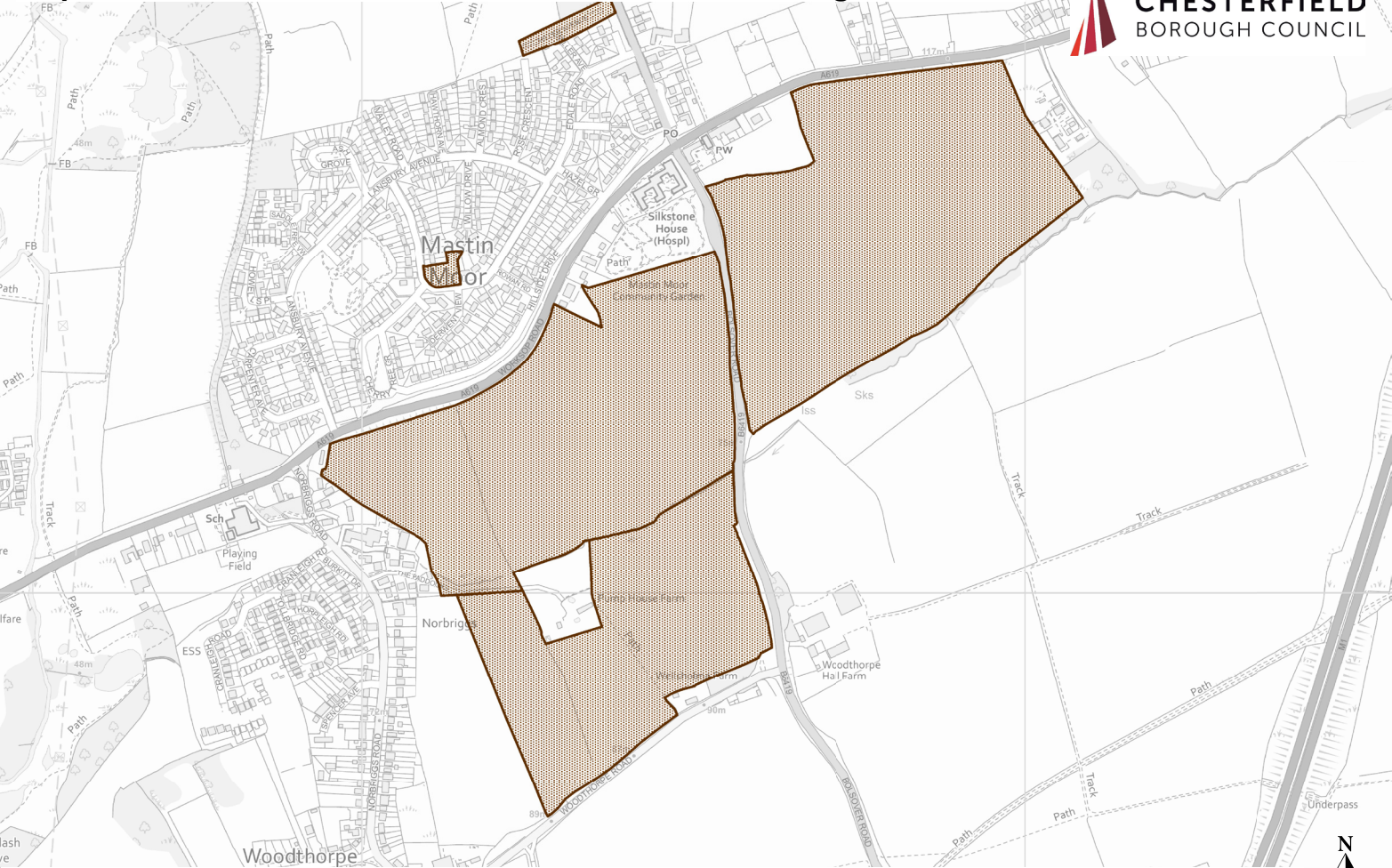

# Map 15: Removal of H3, H18, H22, H24 & H29 LP4 - Housing Allocations

Proposed Allocations  
  
Removed Sites  

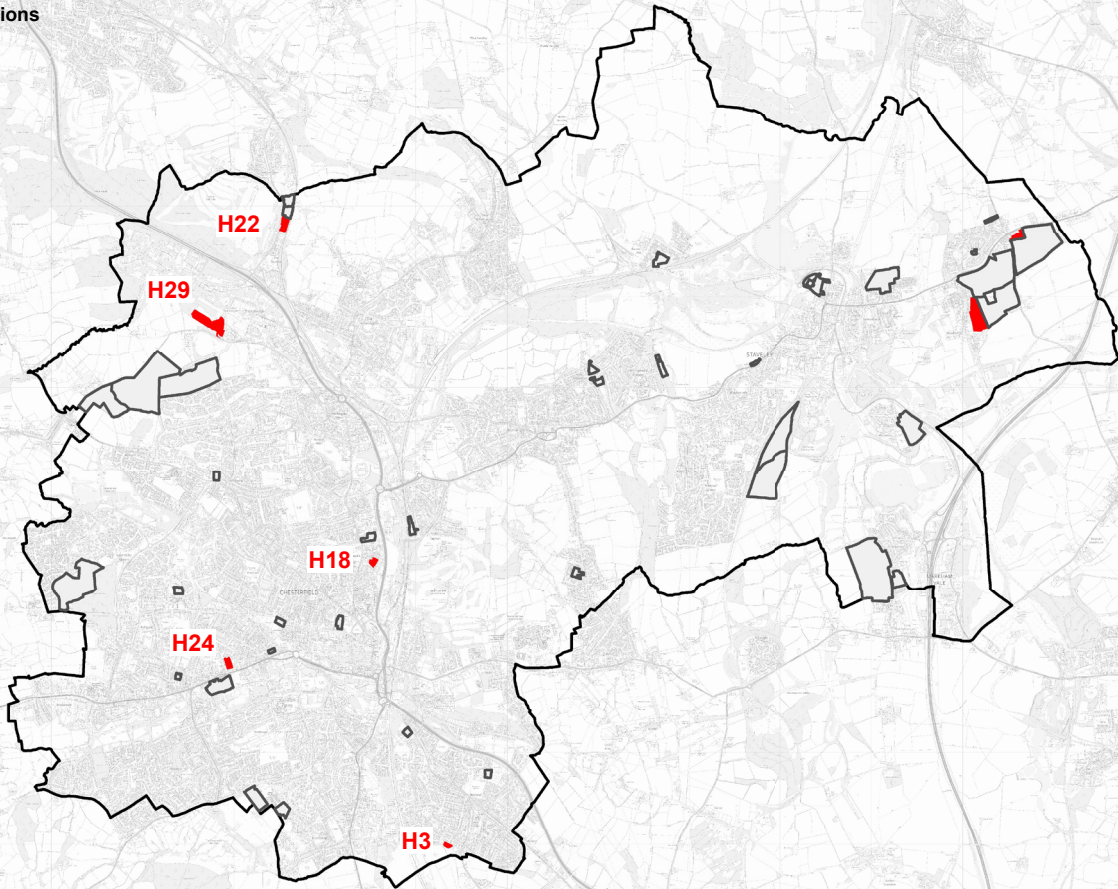

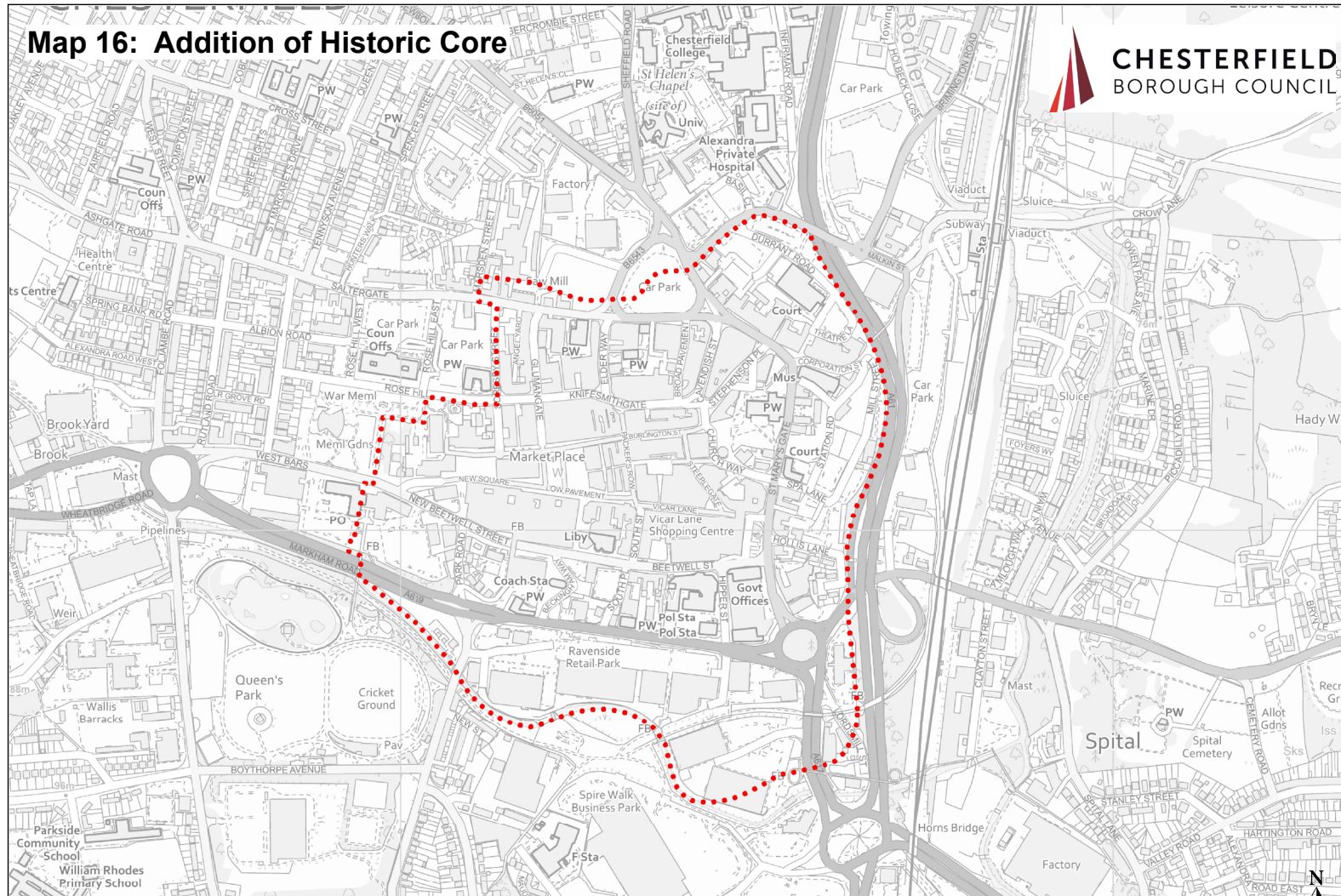

# Map 16: Addition of Historic Core



Reproduced from Ordnance Survey mapping with the permission of the Controller of Her Majesty's Stationery Office. © Crown Copyright. Unauthorised reproduction infringes Crown Copyright and may lead to prosecution or civil proceedings. Chesterfield Borough Council Licence number: 100018505, 2020.

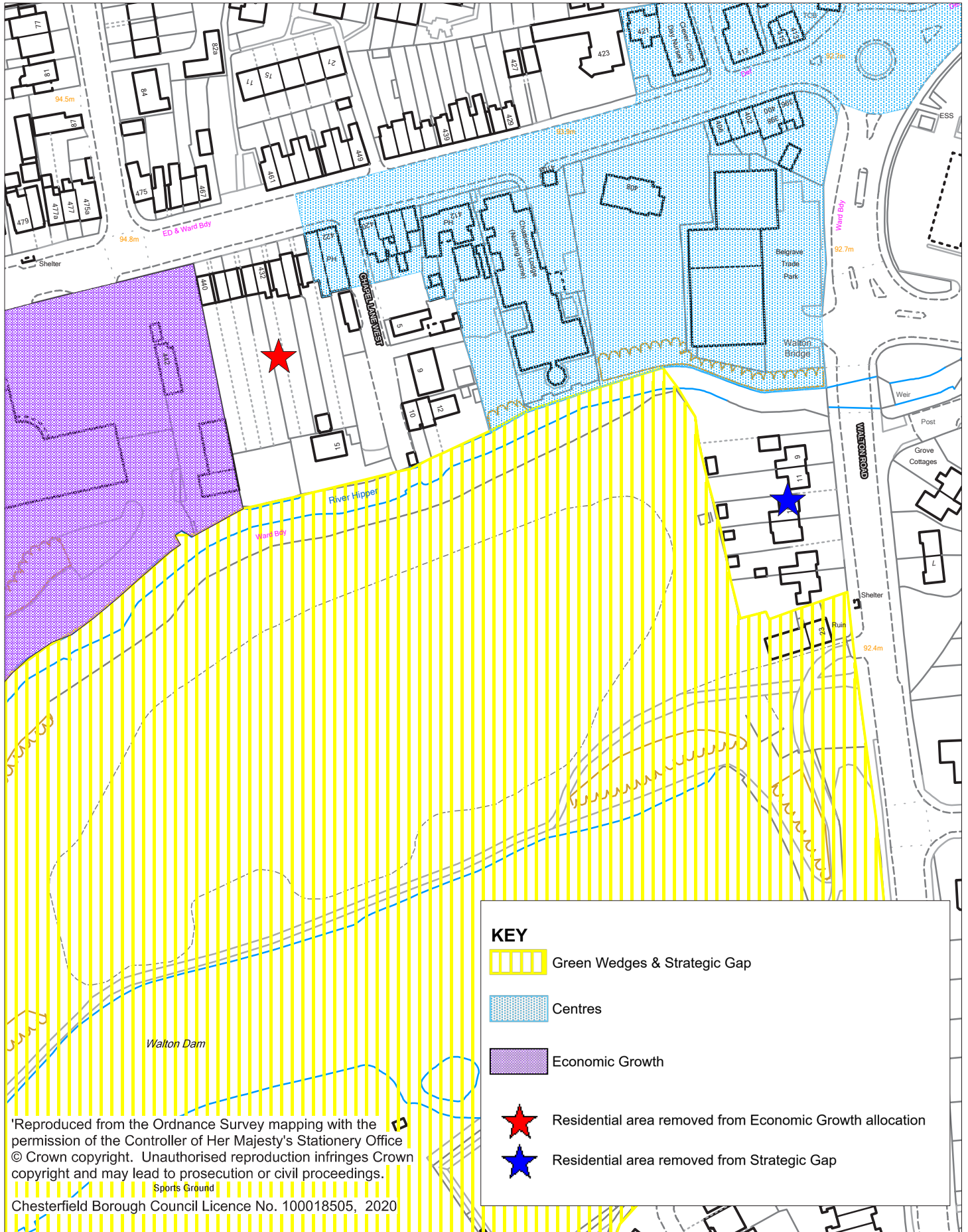



'Reproduced from the Ordnance Survey mapping with the permission of the Controller of Her Majesty's Stationery Office © Crown copyright. Unauthorised reproduction infringes Crown copyright and may lead to prosecution or civil proceedings.  
Sports Ground  
Chesterfield Borough Council Licence No. 100018505, 2020

**KEY**

-  Green Wedges & Strategic Gap
-  Centres
-  Economic Growth
-  Residential area removed from Economic Growth allocation
-  Residential area removed from Strategic Gap